

Class 1 Local Impact Assessment – Threshold Increase  
Subject venue: Gunyah Hotel - LIQH400117620

**CLASS 1**  
**LOCAL IMPACT ASSESSMENT**  
**(“LIA”)**

**GUNYAH HOTEL**  
**644 Pacific Highway & Walter**  
**Street, Belmont NSW 2280**

**Filed by:**  
LAS Lawyers & Consultants  
Suite 467, 317 Castlereagh Street  
Sydney N.S.W 2000

P.O. Box K1077  
Haymarket N.S.W 1240

Tel: (02) 9280 4599  
Fax: (02) 9281 6077

### **EXECUTIVE SUMMARY**

- Venue name: Gunyah Hotel
- Venue address: 644 Pacific Highway and Walter Street, Belmont NSW 2280
- Local Government Area ("LGA"): Lake Macquarie City Council
- ABS Statistical Area Level 2 ("SA2"): Belmont – Bennetts Green
- Current Gaming Machine Threshold (GMT): 17
- Number of gaming machine entitlements ("GME's") held: 17
- Proposed GMT: 30
- The harm minimisation measures and responsible gambling practices and services offered at the Venue are elaborated on below but a summary of the measures and practices and services at the Venue is as follows:
  - a) Separating the gaming room from the remainder of the Venue;
  - b) Free entry;
  - c) The gaming room is not viewable from a public street;
  - d) CCTV monitoring;
  - e) Monitoring by gaming attendant employees;
  - f) A clock is in the room and is set to the correct time;
  - g) The staff involved in monitoring the gaming room and the licensee all hold a Responsible Conduct of Gaming qualification;
  - h) The premises has a self-exclusion scheme that has been effective;
  - i) Brochures and other promotional material is on display warning about the risks of problem gambling and promoting problem gambling counselling services, such as, GameCare (AHA);
  - j) No gaming promotions in the form of gaming inducements are provided.
- Proposed positive contribution:
  - (a) \$645,505.05 to be paid in annual instalments over 5 years into the Responsible Gambling Fund pursuant to section 36A of the Gaming Machines Act 2001 and section 115B of the Casino Control Act 1992.
  - (b) Forfeiture pursuant to section 20(3)(b) of the Act: for each transfer of 6 GME's 2 shall be forfeited to Liquor & Gaming NSW ("LGNSW"). Furthermore, pursuant to section 20(7) if the proposed GMT increase and transfer of GME's are approved the transferor-hotel's GMT will reduce by the number of entitlements purchased, which would include those forfeited. This will result in a reduction in the number of approved gaming machines in New South Wales.

## THE VENUE

The Venue's SA2, Belmont – Bennetts Green, is classified as a Band 2 area. Neighbouring SA2's within 5 kilometres of the Venue are Valentine – Eleebana (Band 1), Mount Hutton – Windale (Band 3), Redhead (Band 1), Belmont South – Blacksmiths (Band 3), and Swansea – Caves Beach (Band 2), all of which are located within the Lake Macquarie City Council LGA.

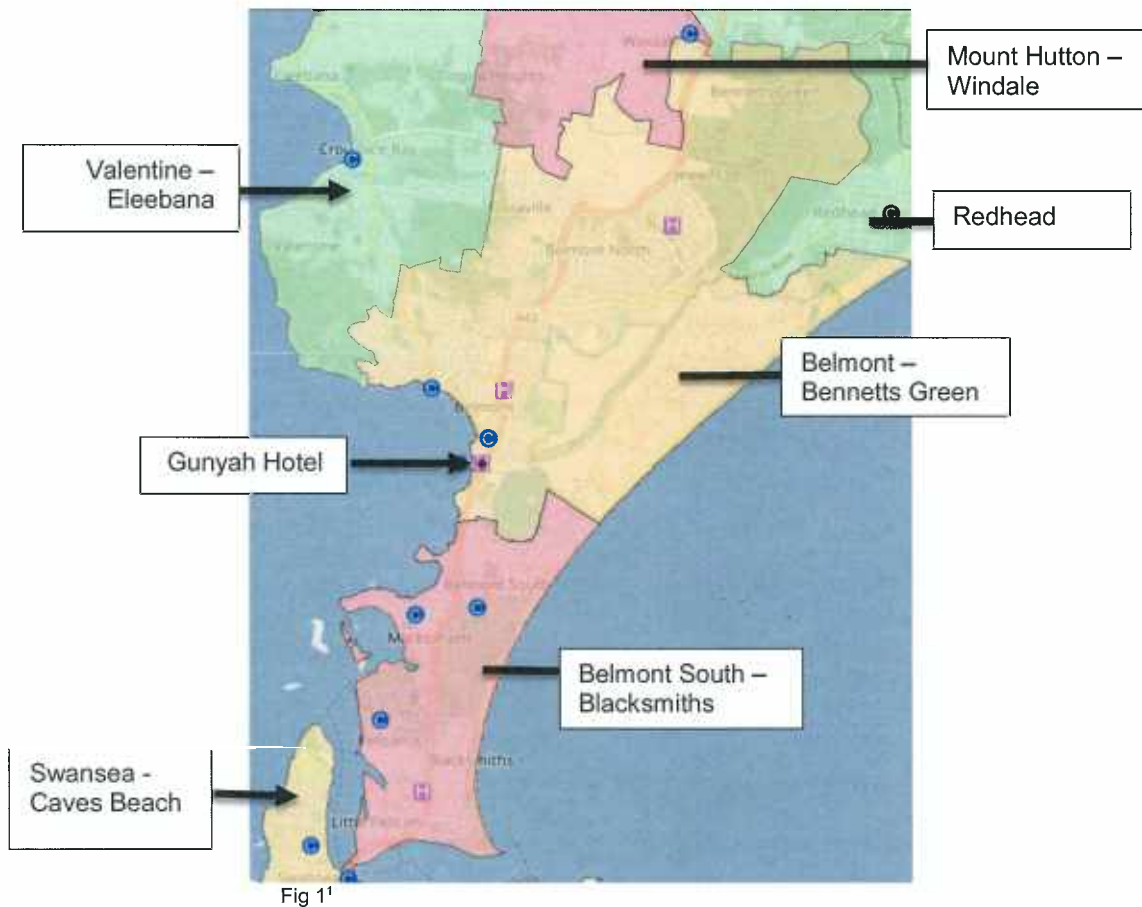

The premises is not a new premises as such clause 38 of the Gaming Machines Regulation 2010 does not apply to this application.

The Venue has a total internal floor space of 2,478.56 square metres. The floor plans are included in this application as "Attachment 1", and show the current licensed boundaries, and also the gaming room where all the current and proposed gaming machines shall be located. The gaming room's area is about 77 square metres.

The premises' trading hours are:

<sup>1</sup> <https://www.arcgis.com/apps/webappviewer/index.html?id=83b2df269774468eab7d44cf51b3a7d3&extent=14799106.9721%2c-4722116.2606%2c17675585.2205%2c-3022156.7515%2c102100>

- Monday to Saturday: 5:00am – 12:00am and
- Sunday: 10:00am – 10:00pm.

The gaming machine shutdown period is:

- Monday to Sunday and public holidays: 4:00am to 10:00am.

The licence is subject to a minors area authorisation in relation to the lounge bar, restaurant and verandah.

The Venue is a sophisticated establishment that has capacity for accommodation and functions, such as weddings, a family-friendly restaurant with an à la carte menu, and a full bar service with a focus on craft beers, cocktails and wines. The Venue also has other leisure and entertainment-focused facilities available, such as betting, raffle competitions, poker and trivia tournaments, access to Fox Sports on a big screen and gaming. The facilities and services available at the Venue are diverse. The Venue aims to satisfy the needs of all demographics in the local community.

## **THE LOCAL COMMUNITY**

The local community is the Belmont – Bennetts Green SA2.

The Australian Bureau of Statistics (ABS) draws its data from the 2016 Censuses and most notably discloses the following in relation to the SA2:

- the total population is 17,724;
- of the total population 49% is male, which is less than both the state and national average of 49.3%;
- of the total population 51% is female, which is more both the state and national average of 50.7%;
- of the total population 3.3% is of Aboriginal and/or Torres Strait Islander descent;
- the median age is 43 years, which is higher than both the state and national median age of 38 years;
- 55.3% of the population work full-time, though this includes persons aged at least 15 years and therefore would likely be attending school rather than being employed in full-time work;
- 33.1% of the population work part-time, which is higher than the state average of 29.7% and the national average of 30.4%. Furthermore, this category included persons of at least 15 years of age;
- the most populous of occupations is Professionals at 18.6%. The second most populous of occupations is Technicians and Trades Workers at 17.9%, which is higher than the state average of 12.7% and the national average of

13.5%. It should be noted that the measurement of employed persons includes those with a minimum age of 15 years.

A copy of the ABS Quick Stats data is attached as “Attachment 2”.

The Census of Population and Housing: Socio-Economic Indexes for Areas (SEIFA), Australia, 2016 was also referred to determine the presence of any socio-economic vulnerability in Belmont – Bennetts Green. The SA2 scored as follows:

1. Index of Relative Socio-economic Advantage and Disadvantage: 1000 (see Fig. 2). ABS notes that a higher score indicates higher advantage and lower disadvantage.<sup>2</sup>
2. Index of Relative Socio-economic Disadvantage: 981 (see Fig. 3). ABS notes that a higher score indicates lower disadvantage.<sup>3</sup>
3. Index of Economic Resources: 1007 (see Fig. 4). ABS notes that a low score indicates a relative lack of access to economic resources.<sup>4</sup>
4. Index of Education and Occupation: 960. ABS notes that a low score indicates relatively lower education and occupation status of people in the area in general.<sup>5</sup>

Confirmation of the SEIFA scores can be seen below in Fig 2.

**Australian Bureau of Statistics**

2033.0.55.001 Socio-Economic Indexes for Australia (SEIFA), 2016  
Released at 10.30am (Canberra time) 27 March 2018  
Table 1 Statistical Area Level 2 (SA2) SEIFA Summary, 2016

2016 Statistical Area Level 2 (SA2) 9-Digit Code	2016 Statistical Area Level 2 (SA2) Name	Index of Relative Socio-economic Disadvantage		Index of Relative Socio-economic Advantage and Disadvantage		Index of Economic Resources		Index of Education and Occupation	
		Score	Decile	Score	Decile	Score	Decile	Score	Decile
201	110031195 Moree	902	3	901	2	915	2	916	2
202	110031196 Moree Region	950	3	955	4	985	4	970	5
203	110031197 Narrabri	959	3	937	3	971	4	923	2
204	110031198 Narrabri Region	960	3	952	3	986	5	958	4
205	110041189 Gunnedah	947	3	931	3	973	4	910	2
206	110041200 Gunnedah Region	961	3	955	4	1008	6	953	4
207	110041201 Quirindi	914	2	906	2	958	3	910	2
208	110041202 Tamworth - East	963	3	943	3	970	4	933	3
209	110041203 Tamworth - North	962	4	970	4	968	4	984	5
210	110041204 Tamworth - West	810	1	814	1	874	1	810	1
211	110041205 Tamworth Region	989	5	971	4	1026	7	952	4
212	111011206 Belmont - Bennetts Green	1000	5	991	5	997	6	960	4
213	111011207 Belmont South - Blacksmiths	942	3	920	2	944	2	908	2
214	111011208 Charlestown - Dudley	1015	6	1001	6	1004	6	1003	6
215	111011209 Glendale - Cardiff - Hillsborough	1007	5	987	5	1011	6	974	5
216	111011210 Mount Hutton - Windale	869	1	868	1	898	1	879	1
217	111011211 Redhead	1028	6	1024	7	1039	8	1020	7
218	111011212 Swansea - Caves Beach	985	4	968	4	1000	5	952	4
219	111011213 Valentine - Eleebans	1082	9	1073	9	1086	9	1055	8
220	111011214 Warners Bay - Booleroo	1017	6	1002	6	1010	6	996	6
221	111021215 Bolton Point - Teralba	926	2	911	2	948	3	907	2
222	111021216 Bonville Bay - Silverwater	999	5	979	5	1011	6	972	5
223	111021217 Edgeworth - Cameron Park	1015	6	992	5	1044	6	947	4
224	111021218 Morisset - Cooranbong	977	4	965	4	999	5	961	4
225	111021219 Toronto - Awaba	966	3	953	3	978	4	952	4
226	111021220 Wangi Wangi - Rathmines	1017	6	995	5	1025	7	984	5

Fig. 2<sup>6</sup>

<sup>2</sup> <http://www.abs.gov.au/ausstats/abs@.nsf/Lookup/by%20Subject/2033.0.55.001~2016~Main%20Features~IRSAD~20>.

<sup>3</sup> <http://www.abs.gov.au/ausstats/abs@.nsf/Lookup/by%20Subject/2033.0.55.001~2016~Main%20Features~IRSD~19>

<sup>4</sup> <http://www.abs.gov.au/ausstats/abs@.nsf/Lookup/by%20Subject/2033.0.55.001~2016~Main%20Features~IER~21>

<sup>5</sup> <http://www.abs.gov.au/ausstats/abs@.nsf/Lookup/by%20Subject/2033.0.55.001~2016~Main%20Features~IEO~22>

The fairly high scores show that socio-economic vulnerability is relatively low in Belmont – Bennetts Green. The SEIFA data seems to indicate that although education is comparatively lightly lower, economic resources are higher. This correlates with the presence of an above-average proportion of persons being employed as Technicians and Trades Workers in the SA2.

### **OGILVY REPORT ON PREVALENCE OF GAMBLING AND PROBLEM GAMBLING IN NEW SOUTH WALES (2012) (“REPORT”)**

The Report made numerous findings but of those the most relevant were that:

- the demographic pattern of problem gamblers was more likely to involve men than women (1.4% of men compared with 0.1% of women) and young men (aged 12 – 24) were the most susceptible (2.4%);
- problem gambling was highest amongst single people (1.2% compared to 0.5% of those who were married or living as married);
- problem gambling was also associated with education level - problem gambling being lowest among those with university degrees (0.1%) and highest amongst those who left school before year 10 (2.6%);
- there was also a strong association with employment status, with problem gambling being more than three times higher amongst unemployed people (3.2%) than amongst those in full time work (1.0%). The figure was even lower for part-time workers, students, retirees/pensioners and others.

The ABS data showed that Belmont – Bennetts Green had a higher proportion of females than males in the total population. 51.3% of residents in the SA2 are in a registered marriage, which is distinctly greater than the state average of 48.3% and the national average of 47.7%. Additionally, 9.4% of residents indicated that they were in a de facto marriage. The ABS data did not focus on persons who were “single”, as such, it is difficult to directly compare the report data with the ABS data and to draw reasonable conclusions as to the likelihood of problem gambling in the SA2 in terms of the factor of being single. ABS data did measure people who had “never married” but these included people aged a minimum of 15 years, who lack legal capacity. Furthermore, the ABS data measured people who had been separated (3.0%, compared to 3.1% in New South Wales and 3.2% in Australia) and also those had been widowed (6.8%, compared to 5.4% in New South Wales and 5.2% in Australia): such demographics could either be considered as “single” or not be considered as such.

The report indicated that education was another factor in the presence of problem gambling. The ABS data shows that generally, education is lower than the state and national averages, except in relation to the qualification of Certificate Level IV (3.8% compared to 2.8% in New South Wales and 2.9% in Australia) and Certificate Level

---

<sup>6</sup> [http://stat.data.abs.gov.au/Index.aspx?DataSetCode=SEIFA\\_SSC#](http://stat.data.abs.gov.au/Index.aspx?DataSetCode=SEIFA_SSC#)



III (19.1% compared to 12% in New South Wales and 12.8% in Australia). This also correlates with the earlier observation that there is an above-average proportion of persons employed as Technicians and Trades Workers in Belmont – Bennetts Green. Technicians and trades workers are fairly high earners and, for example, according to Payscale, electricians can earn an annual salary of around \$99,769.00,<sup>7</sup> while plumbers can earn an annual salary of around \$89,378.00<sup>8</sup>. Based on these examples, though education may indicate the possibility of disadvantage in the local community any such possible disadvantage would be offset by the residents' earning capacities. Furthermore, persons aged at least 15 years and retirees have been incorrectly taken into consideration in these statistics. Persons aged at least 15 years may still be attending school and therefore not eligible or not yet willing to obtain a tertiary qualification, or in relation to young adults, they could be in the midst of obtaining a tertiary qualification and therefore cannot identify themselves as holding such a qualification yet. The incorrect consideration, or failure to clarify the existence, of such persons would have resulted in an artificially reduced representation of persons who have attained tertiary education.

There are above-average proportions of persons engaged in unpaid domestic work (73%, compared with 67.7% in New South Wales and 69% in Australia), childcare (31.6% compared with 27.2% in New South Wales and 27.6% in Australia), unpaid assistance to disabled persons (13.3% compared with 11.6% in New South Wales and 11.3% in Australia) or voluntary work (18.5% compared with 18.1% in New South Wales and 19% in Australia). The amount of people who perform unpaid work is notable in Belmont – Bennetts Green and illustrates that the absence of persons involved in specific occupations or industries does not automatically equate with socio-economic disadvantage or vulnerability.

## **HARM MINIMISATION AND RESPONSIBLE GAMBLING MEASURES**

The primary purpose of the business carried out at the Venue is the sale of liquor by retail. The keeping and operation of gaming machines does not detract unduly from the character of the Venue or from the enjoyment of patrons, particularly in light of the Services available, particularly in light of the diverse range of facilities and services available at the Venue and detailed above under the section titled "The Venue". The harm minimisation measures and responsible gambling practices and measures summarised in the Executive Summary are elaborated as follows:

- a) Gaming machines are provided within a designated gaming room within the Venue located in a bar area of the Venue;
- b) physically separated from the general bar area by permanent walls with at least the bottom half of such wall being constructed of opaque material;

---

<sup>7</sup> [https://www.payscale.com/research/AU/Job=Electrician/Hourly\\_Rate](https://www.payscale.com/research/AU/Job=Electrician/Hourly_Rate)

<sup>8</sup> [https://www.payscale.com/research/AU/Job=Plumber/Hourly\\_Rate](https://www.payscale.com/research/AU/Job=Plumber/Hourly_Rate)

Class 1 Local Impact Assessment – Threshold Increase  
Subject venue: Gurnyah Hotel - LIQH400117620

- c) situated such that patrons are not compelled to pass through the gaming room in order to enter or leave the Venue or to gain access to another part of the Venue and situated such that gaming machines cannot be seen from any place outside the Venue;
- d) available to enter free of charge;
- e) set up so that machines are suitably spaced;
- f) there is a doorway or space that provides access to an operating bar and bathroom for each gender without the need for patrons to leave the Venue;
- g) cannot be viewed from a public street; and
- h) monitored by CCTV, the Applicant and gaming attendant employees.
- i) The Applicant and gaming attendant employees supervise the gaming room enabling them to detect any possible signs of problem gambling in patrons;
- j) the Applicant and staff involved with gaming hold a current Responsible Conduct of Gambling qualification;
- k) the Venue provides a self-exclusion scheme to patrons on request. The self-exclusion scheme is offered through GameCare – operated by AHA (NSW);
- l) the name and contact details of a gambling help counselling service is available in the gaming room at all times to patrons and each self-exclusion scheme participant;
- m) a statement advising patrons that a self-exclusion scheme is available and the name and contact details of GameCare who is able to assist patrons with becoming a participant in the scheme conducted by the Venue is displayed in the gaming room;
- n) all prescribed signage is displayed including display of information concerning chances of winning, the dangers of gambling and counselling services;
- o) brochures are displayed, including in community languages, informing patrons of the potential dangers of gambling, the availability of counselling and self-exclusion scheme;
- p) no ATM is located in the gaming room and patrons are not permitted to make withdrawals on credit;
- q) the Venue does not advise or promote the availability of gaming machines at the Venue or at all;
- r) clocks are visible to all patrons in the gaming room and set to and accurately reflect the correct time;
- s) the Venue does not accept third party cheques nor permits the cashing of cheques;
- t) the Venue limits cash payment of winnings to \$5,000.00;
- u) minors are not permitted to access the gaming room and for the avoidance of any doubt, prohibited from operating gaming machines;
- v) prize winning cheques are clearly identified as prize winning cheques;
- w) complies with the gaming machine shutdown hours endorsed on its licence.
- x) all gaming machines kept at the Venue are approved gaming machines and are connected to an authorized CMS;
- y) gaming related signs are not visible from the outside of the Venue and are situated within the Venue;
- z) no inducements are offered for the use of gaming machines at the Venue; and
- aa) mandatory gaming machine shutdown.



The harm minimisation measures and responsible gambling practices and measures currently in place at the Venue are extensive, detailed and the product of the business owner's extensive experience in operating hotels in New South Wales, as such, they are tried and proven measures and practices that ensure that patrons who choose to utilise the gaming machines are able to make informed decisions about participating in gambling, minimise the potential for and incidence of harm associated with gambling, and reducing the incidence and prevalence of problem gambling.

### **POSITIVE CONTRIBUTION – S 36(3)(c)(i)**

#### *Financial contribution*

The primary positive contribution shall be made by way of a financial contribution of \$645,505.05 if this application is approved. The proposed contribution shall be made to the Secretary of the Responsible Gambling Fund pursuant to section 36A of the Gaming Machines Act 2001 and section 115B of the Casino Control Act 1992.

#### Calculation of amount of financial contribution

The amount of the financial contribution was calculated in accordance with the new formula set out in GL4014 Class 1 Local Impact Assessment process guidelines published by the Independent Liquor & Gaming Authority, that is, 15% of the average profit of the existing machines in the Venue, multiplied by the number of proposed additional GME's, and multiplied by the number of years over which the contribution can be paid (i.e. 5 years). The average profits were calculated from 12 months of gaming performance data (see Attachment 3).

#### *Additional positive contribution*

The second positive contribution which this application will have if it is approved is forfeiture of two GME's for every block of 6 GME's pursuant to section 20(3)(b) of the Gaming Machines Act 2001 ("the Act"). Furthermore, pursuant to section 20(7) of the Act if the proposed GMT increase and transfer of GME's are approved the transferor-hotel's GMT will reduce by the number of entitlements purchased, which would include those forfeited. Therefore the operation of sections 20(3)(b) and 20(7) of the Act will result in a reduction in the number of approved gaming machines in New South Wales.

### **SUBMISSIONS FROM STAKEHOLDERS**

The Applicant is unaware of any specific community concerns but in the event any arise following advertising and notification requirements associated with the Application they will be addressed at that time.

## **CONCLUSION**

The Applicant submits that this Class 1 LIA accompanying the 'low range' Application satisfies the requirements of section 36(3) of the GMA, applicable regulations and guidelines for the Authority to approve the application.

### **Section 36(3)(a) and (b)**

The applicant submits that this LIA complies with the requirements of the Division and the regulations in relation to a class 1 LIA, and further submits that this LIA demonstrates that gambling activities in the Venue will be conducted responsibly.

### **Section 36(3)(c)(i)**

The proposed increase in the gaming machine threshold will provide a positive contribution towards the local community where the venue is situated on the basis of the applicant's proposed financial contribution to be paid in accordance with section 36A of the Act.

### **Section 36(3)(c)(ii)**

The Venue is not a new hotel or new club premises, accordingly, the question of whether the Venue is located in the immediate vicinity of a school, hospital or place of public worship is not a factor that should be considered in this circumstance. However, the applicant acknowledges that there is no such school, hospital or place of public worship that is in the immediate vicinity of the Venue.

### **Section 36(3)(c)(iii)**

Regulation 37 of the GMR sets out pre-application consultation requirements but also provides that the provision is applicable only to a class 2 LIA. As explained in the Introduction (page 3 of this LIA) on the basis that the Venue is situated in a Band 2 LGA and is seeking a low increase of its GMT, it was determined that a class 1 LIA was appropriate rather than a class 2 LIA. Therefore, we submit that reg. 37 is not applicable to this application.

Regulation 41 of the GMR provides for post-application consultation requirements. Each of these will be complied with.

Accordingly, the Applicant respectfully submits that as the elements for a LIA Class 1 are met the Application should be approved.

## PACIFIC HIGHWAY

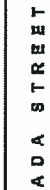

8	CHRYSLER 1994.5 E	15.16 W	BT
A	20051943 228.0	2.03.98	AM
Time	Amendment	Date	By

ALL DIMENSIONS TO BE VERIFIED ON SITE. DIMENSIONS TO BE TAKEN IN PROS. ENDORSE TO SCHEDULE 3 DIMENSIONS. ANY DISCREPANCIES TO BE REFERRED TO ARCHITECT BEFORE PROCEEDING.

850 PACIFIC HWY, BELMONT

**EXISTING GROUND FLOOR PLAN  
LICENSED AREAS**

**HOSKING MUNRO**  
HOSKING MUNRO PTY. LTD.  
ARCHITECTS INTERIORS AND LANDSCAPE DESIGNERS  
SUITE 2.50 LEVEL 2, 86 MILLER STREET, PYRMONT 2009  
PH 083811 (DIAL FAX 08381233)  
E-MAIL: [hj@hospm.com.au](mailto:hj@hospm.com.au)

Style	1208	JOB No.	Drug No.	Qty.
Style	MAR2018	HM1316	EX102	'B'
Drawn	AK			

ATTACHMENT 1

EXISTING GROUND  
FLOOR PLAN

# GUNYAH HOTEL - Licence No: LIQH400117620

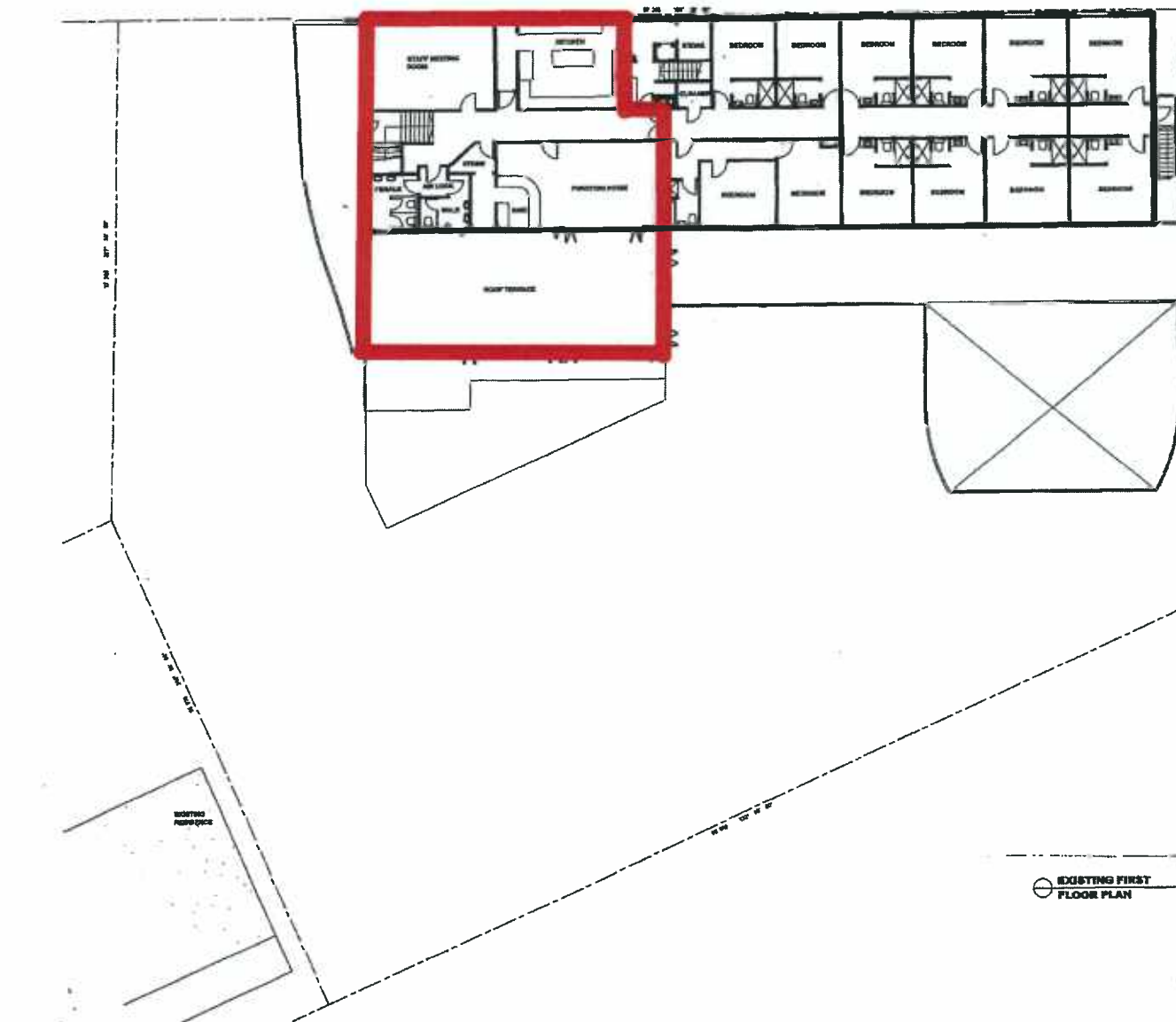

Current Licensed Area ■



1	EXISTING FLOOR 2	11.01.14	BY
2	EXISTING FLOOR 1	11.01.14	BY
3	EXISTING FLOOR 0	11.01.14	BY
4	EXISTING FLOOR -1	11.01.14	BY
5	EXISTING FLOOR -2	11.01.14	BY
6	EXISTING FLOOR -3	11.01.14	BY
7	EXISTING FLOOR -4	11.01.14	BY
8	EXISTING FLOOR -5	11.01.14	BY
9	EXISTING FLOOR -6	11.01.14	BY
10	EXISTING FLOOR -7	11.01.14	BY
11	EXISTING FLOOR -8	11.01.14	BY
12	EXISTING FLOOR -9	11.01.14	BY
13	EXISTING FLOOR -10	11.01.14	BY
14	EXISTING FLOOR -11	11.01.14	BY
15	EXISTING FLOOR -12	11.01.14	BY
16	EXISTING FLOOR -13	11.01.14	BY
17	EXISTING FLOOR -14	11.01.14	BY
18	EXISTING FLOOR -15	11.01.14	BY
19	EXISTING FLOOR -16	11.01.14	BY
20	EXISTING FLOOR -17	11.01.14	BY
21	EXISTING FLOOR -18	11.01.14	BY
22	EXISTING FLOOR -19	11.01.14	BY
23	EXISTING FLOOR -20	11.01.14	BY
24	EXISTING FLOOR -21	11.01.14	BY
25	EXISTING FLOOR -22	11.01.14	BY
26	EXISTING FLOOR -23	11.01.14	BY
27	EXISTING FLOOR -24	11.01.14	BY
28	EXISTING FLOOR -25	11.01.14	BY
29	EXISTING FLOOR -26	11.01.14	BY
30	EXISTING FLOOR -27	11.01.14	BY
31	EXISTING FLOOR -28	11.01.14	BY
32	EXISTING FLOOR -29	11.01.14	BY
33	EXISTING FLOOR -30	11.01.14	BY
34	EXISTING FLOOR -31	11.01.14	BY
35	EXISTING FLOOR -32	11.01.14	BY
36	EXISTING FLOOR -33	11.01.14	BY
37	EXISTING FLOOR -34	11.01.14	BY
38	EXISTING FLOOR -35	11.01.14	BY
39	EXISTING FLOOR -36	11.01.14	BY
40	EXISTING FLOOR -37	11.01.14	BY
41	EXISTING FLOOR -38	11.01.14	BY
42	EXISTING FLOOR -39	11.01.14	BY
43	EXISTING FLOOR -40	11.01.14	BY
44	EXISTING FLOOR -41	11.01.14	BY
45	EXISTING FLOOR -42	11.01.14	BY
46	EXISTING FLOOR -43	11.01.14	BY
47	EXISTING FLOOR -44	11.01.14	BY
48	EXISTING FLOOR -45	11.01.14	BY
49	EXISTING FLOOR -46	11.01.14	BY
50	EXISTING FLOOR -47	11.01.14	BY
51	EXISTING FLOOR -48	11.01.14	BY
52	EXISTING FLOOR -49	11.01.14	BY
53	EXISTING FLOOR -50	11.01.14	BY
54	EXISTING FLOOR -51	11.01.14	BY
55	EXISTING FLOOR -52	11.01.14	BY
56	EXISTING FLOOR -53	11.01.14	BY
57	EXISTING FLOOR -54	11.01.14	BY
58	EXISTING FLOOR -55	11.01.14	BY
59	EXISTING FLOOR -56	11.01.14	BY
60	EXISTING FLOOR -57	11.01.14	BY
61	EXISTING FLOOR -58	11.01.14	BY
62	EXISTING FLOOR -59	11.01.14	BY
63	EXISTING FLOOR -60	11.01.14	BY
64	EXISTING FLOOR -61	11.01.14	BY
65	EXISTING FLOOR -62	11.01.14	BY
66	EXISTING FLOOR -63	11.01.14	BY
67	EXISTING FLOOR -64	11.01.14	BY
68	EXISTING FLOOR -65	11.01.14	BY
69	EXISTING FLOOR -66	11.01.14	BY
70	EXISTING FLOOR -67	11.01.14	BY
71	EXISTING FLOOR -68	11.01.14	BY
72	EXISTING FLOOR -69	11.01.14	BY
73	EXISTING FLOOR -70	11.01.14	BY
74	EXISTING FLOOR -71	11.01.14	BY
75	EXISTING FLOOR -72	11.01.14	BY
76	EXISTING FLOOR -73	11.01.14	BY
77	EXISTING FLOOR -74	11.01.14	BY
78	EXISTING FLOOR -75	11.01.14	BY
79	EXISTING FLOOR -76	11.01.14	BY
80	EXISTING FLOOR -77	11.01.14	BY
81	EXISTING FLOOR -78	11.01.14	BY
82	EXISTING FLOOR -79	11.01.14	BY
83	EXISTING FLOOR -80	11.01.14	BY
84	EXISTING FLOOR -81	11.01.14	BY
85	EXISTING FLOOR -82	11.01.14	BY
86	EXISTING FLOOR -83	11.01.14	BY
87	EXISTING FLOOR -84	11.01.14	BY
88	EXISTING FLOOR -85	11.01.14	BY
89	EXISTING FLOOR -86	11.01.14	BY
90	EXISTING FLOOR -87	11.01.14	BY
91	EXISTING FLOOR -88	11.01.14	BY
92	EXISTING FLOOR -89	11.01.14	BY
93	EXISTING FLOOR -90	11.01.14	BY
94	EXISTING FLOOR -91	11.01.14	BY
95	EXISTING FLOOR -92	11.01.14	BY
96	EXISTING FLOOR -93	11.01.14	BY
97	EXISTING FLOOR -94	11.01.14	BY
98	EXISTING FLOOR -95	11.01.14	BY
99	EXISTING FLOOR -96	11.01.14	BY
100	EXISTING FLOOR -97	11.01.14	BY
101	EXISTING FLOOR -98	11.01.14	BY
102	EXISTING FLOOR -99	11.01.14	BY
103	EXISTING FLOOR -100	11.01.14	BY

650 PACIFIC HWY, BELMONT

GUNYAH HOTEL

EXISTING FIRST FLOOR PLAN  
LICENSED AREAS

HOSKING MUNRO

HOSKING MUNRO PTY LTD  
ARCHITECTS INTERIORS AND LANDSCAPE DESIGNERS  
SUITE 3.10 (LVL 3) 50 MILLER STREET, PYRMONT NSW  
1589 0000 0000 0000 0000 0000 0000 0000  
© 2014 HOSKING MUNRO PTY LTD

Date: 11/01/14 Job No: 11011400117620 Rev: 01  
Drawn: JH  
Date: 11/01/14 Job No: 11011400117620 Rev: 01

ATTACHMENT 2



Australian Bureau of Statistics

## 2016 Census QuickStats

Australia | New South Wales | Statistical Area Level 2

### Belmont - Bennetts Green

Code 111011206 (SA2)

<b>People</b>	<b>17,724</b>
Male	49%
Female	51%
Median age	43
<b>Families</b>	<b>4,975</b>
Average children per family	
for families with children	1.8
for all families	0.8
<b>All private dwellings</b>	<b>7,376</b>
Average people per household	2.5
Median weekly household income	\$1,281
Median monthly mortgage repayments	\$1,835
Median weekly rent	\$320
Average motor vehicles per dwelling	1.8

### People — demographics & education

People tables are based on a person's place of usual residence on Census night

People <small>Persons count based on place of usual residence on Census night</small>	Belmont - Bennetts Green	%	New South Wales	%	Australia	%
Male	8,686	49.0	3,686,014	49.3	11,546,638	49.3
Female	9,038	51.0	3,794,217	50.7	11,855,248	50.7
Aboriginal and/or Torres Strait Islander people	579	3.3	216,176	2.9	649,171	2.8

In the 2016 Census, there were 17,724 people in Belmont - Bennetts Green (Statistical Area Level 2). Of these 49.0% were male and 51.0% were female. Aboriginal and/or Torres Strait Islander people made up 3.3% of the population.

Age	Belmont - Bennetts Green	%	New South Wales	%	Australia	%
Median age	43	--	38	--	38	--
0-4 years	1,010	5.7	465,135	6.2	1,464,779	6.3
5-9 years	1,126	6.4	478,184	6.4	1,502,646	6.4
10-14 years	1,091	6.2	443,009	5.9	1,397,183	6.0
15-19 years	1,147	6.5	448,425	6.0	1,421,595	6.1
20-24 years	1,036	5.8	489,673	6.5	1,566,793	6.7
25-29 years	826	4.7	527,161	7.0	1,664,602	7.1
30-34 years	949	5.4	540,360	7.2	1,703,847	7.3
35-39 years	940	5.3	499,724	6.7	1,561,679	6.7
40-44 years	1,128	6.4	503,169	6.7	1,583,257	6.8
45-49 years	1,205	6.8	492,440	6.6	1,581,455	6.8

50-54 years	1,161	6.6	485,546	6.5	1,523,551	6.5
55-59 years	1,144	6.5	469,726	6.3	1,454,332	6.2
60-64 years	1,197	6.8	420,044	5.6	1,299,397	5.6
65-69 years	1,125	6.3	384,470	5.1	1,188,999	5.1
70-74 years	826	4.7	292,556	3.9	887,716	3.8
75-79 years	696	3.9	217,308	2.9	652,657	2.8
80-84 years	558	3.1	155,806	2.1	460,549	2.0
85 years and over	560	3.2	167,506	2.2	486,842	2.1

The median age of people in Belmont - Bennetts Green (Statistical Area Level 2) was 43 years. Children aged 0 - 14 years made up 18.2% of the population and people aged 65 years and over made up 21.2% of the population.

Registered marital status <i>People aged 15 years and over</i>	Belmont - Bennetts Green	%	New South Wales	%	Australia	%
Married	7,435	51.3	2,965,280	48.7	9,148,218	48.1
Separated	441	3.0	190,198	3.1	608,059	3.2
Divorced	1,379	9.5	512,298	8.4	1,626,890	8.5
Widowed	984	6.8	331,653	5.4	985,204	5.2
Never married	4,251	29.3	2,094,460	34.4	6,668,910	35.0

Of people in Belmont - Bennetts Green (Statistical Area Level 2) aged 15 years and over, 51.3% were married and 12.6% were either divorced or separated.

Social marital status <i>People aged 15 years and over</i>	Belmont - Bennetts Green	%	New South Wales	%	Australia	%
Registered marriage	6,816	51.3	2,612,630	48.3	8,001,141	47.7
De facto marriage	1,244	9.4	506,133	9.4	1,751,731	10.4
Not married	5,214	39.3	2,290,887	42.3	7,024,973	41.9

In Belmont - Bennetts Green (Statistical Area Level 2), of people aged 15 years and over, 51.3% of people were in a registered marriage and 9.4% were in a de facto marriage.

Education	Belmont - Bennetts Green	%	New South Wales	%	Australia	%
Preschool	375	7.6	132,047	5.7	347,621	4.8
Primary - Government	1,189	24.0	417,465	18.0	1,314,787	18.2
Primary - Catholic	167	3.4	122,099	5.3	380,604	5.3
Primary - other non Government	141	2.8	67,611	2.9	231,490	3.2
Secondary - Government	847	17.1	269,249	11.6	827,505	11.5
Secondary - Catholic	175	3.5	117,689	5.1	338,384	4.7
Secondary - other non Government	168	3.4	79,915	3.4	280,618	3.9
Technical or further education institution	333	6.7	144,103	6.2	424,869	5.9
University or tertiary institution	535	10.8	376,133	16.2	1,160,626	16.1
Other	84	1.7	63,673	2.7	198,383	2.8
Not stated	946	19.1	535,266	23.0	1,707,023	23.7

In Belmont - Bennetts Green (Statistical Area Level 2), 27.9% of people were attending an educational institution. Of these, 30.2% were in primary school, 23.9% in secondary school and 17.5% in a tertiary or technical institution.

Level of highest educational attainment <i>People aged 15 years and over</i>	Belmont - Bennetts Green	%	New South Wales	%	Australia	%
Bachelor Degree level and above	2,016	13.9	1,424,716	23.4	4,181,406	22.0
Advanced Diploma and Diploma level	1,256	8.7	543,142	8.9	1,687,893	8.9
Certificate level IV	546	3.8	167,947	2.8	551,767	2.9
Certificate level III	2,759	19.1	730,498	12.0	2,442,203	12.8
Year 12	1,505	10.4	930,654	15.3	2,994,097	15.7
Year 11	520	3.6	203,574	3.3	941,531	4.9
Year 10	2,433	16.8	702,178	11.5	2,054,331	10.8
Certificate level II	16	0.1	4,849	0.1	13,454	0.1
Certificate level I	0	0.0	625	0.0	2,176	0.0
Year 9 or below	1,584	10.9	513,209	8.4	1,529,897	8.0
No educational attainment	24	0.2	54,870	0.9	145,844	0.8
Not stated	1,294	8.9	627,465	10.3	1,974,794	10.4

Of people aged 15 and over in Belmont - Bennetts Green (Statistical Area Level 2), 10.4% reported having completed Year 12 as their highest level of educational attainment, 22.8% had completed a Certificate III or IV and 8.7% had completed an Advanced Diploma or Diploma.

2011 benchmarks are not available for this data item.

## People — cultural & language diversity

Ancestry, top responses	Belmont - Bennetts Green	%	New South Wales	%	Australia	%
English	8,123	33.2	2,302,481	23.3	7,852,224	25.0
Australian	7,996	32.7	2,261,062	22.9	7,298,243	23.3
Scottish	2,177	8.9	587,052	5.9	2,023,470	6.4
Irish	1,968	8.0	741,671	7.5	2,388,058	7.6
German	703	2.9	236,146	2.4	982,226	3.1

The most common ancestries in Belmont - Bennetts Green (Statistical Area Level 2) were English 33.2%, Australian 32.7%, Scottish 8.9%, Irish 8.0% and German 2.9%.

Respondents had the option of reporting up to two ancestries on their Census form, and this is captured by the Ancestry Multi Response (ANCP) variable used in this table. Therefore, the total responses count will not equal the persons count for this area. Calculated percentages represent a proportion of all responses from people in Belmont - Bennetts Green (Statistical Area Level 2) (including those who did not state an ancestry).

Country of birth	Belmont - Bennetts Green	%	New South Wales	%	Australia	%
Australia	15,512	87.7	4,899,090	65.5	15,614,835	66.7
<i>Other top responses</i>						
England	394	2.2	226,564	3.0	907,570	3.9
New Zealand	128	0.7	117,136	1.6	518,466	2.2
Scotland	85	0.5	28,579	0.4	119,417	0.5
Philippines	60	0.3	86,749	1.2	232,386	1.0
Germany	54	0.3	29,541	0.4	102,595	0.4

In Belmont - Bennetts Green (Statistical Area Level 2), 87.7% of people were born in Australia. The most common countries of birth were England 2.2%, New Zealand 0.7%, Scotland 0.5%, Philippines 0.3% and Germany 0.3%.

Country of birth of father and/or mother, stated responses	Belmont - Bennetts Green	%	New South Wales	%	Australia	%
Both parents born overseas	1,828	10.3	2,764,170	37.0	8,051,196	34.4
Father only born overseas	1,102	6.2	458,394	6.1	1,488,092	6.4
Mother only born overseas	763	4.3	325,182	4.3	1,094,591	4.7
Both parents born in Australia	13,047	73.6	3,399,725	45.4	11,070,538	47.3

In Belmont - Bennetts Green (Statistical Area Level 2), 73.6% of people had both parents born in Australia and 10.3% of people had both parents born overseas.

Country of birth of father, stated responses	Belmont - Bennetts Green	%	New South Wales	%	Australia	%
Australia	13,882	78.3	3,745,787	50.1	12,231,150	52.3
England	837	4.7	359,370	4.8	1,403,096	6.0
Scotland	249	1.4	72,321	1.0	276,038	1.2
New Zealand	228	1.3	143,450	1.9	617,331	2.6
Italy	118	0.7	128,148	1.7	470,138	2.0

In Belmont - Bennetts Green (Statistical Area Level 2), the most common countries of birth for male parents were Australia 78.3%, England 4.7%, Scotland 1.4%, New Zealand 1.3% and Italy 0.7%.

Country of birth of mother, stated responses	Belmont - Bennetts Green	%	New South Wales	%	Australia	%
Australia	14,250	80.5	3,884,762	51.9	12,643,365	54.0
England	727	4.1	322,472	4.3	1,302,147	5.6
Scotland	237	1.3	63,302	0.8	245,915	1.1
New Zealand	193	1.1	139,899	1.9	608,329	2.6
Germany	107	0.6	47,489	0.6	169,618	0.7

In Belmont - Bennetts Green (Statistical Area Level 2), the most common countries of birth for female parents were Australia 80.5%, England 4.1%, Scotland 1.3%, New Zealand 1.1% and Germany 0.6%.

Religious affiliation, top responses	Belmont - Bennetts Green	%	New South Wales	%	Australia	%
No Religion, so described	4,953	27.9	1,879,562	25.1	6,933,708	29.6



Anglican	4,104	23.2	1,161,810	15.5	3,101,185	13.3
Catholic	3,665	20.7	1,846,443	24.7	5,291,834	22.6
Uniting Church	1,196	6.7	217,258	2.9	870,183	3.7
Not stated	1,162	6.6	684,969	9.2	2,238,735	9.6

The most common responses for religion in Belmont - Bennetts Green (Statistical Area Level 2) were No Religion, so described 27.9%, Anglican 23.2%, Catholic 20.7%, Uniting Church 6.7% and Not stated 6.6%. In Belmont - Bennetts Green (Statistical Area Level 2), Christianity was the largest religious group reported overall (68.0%) (this figure excludes not stated responses).

Language, top responses (other than English)	Belmont - Bennetts Green	%	New South Wales	%	Australia	%
Cantonese	69	0.4	143,333	1.9	280,943	1.2
Mandarin	49	0.3	239,945	3.2	596,711	2.5
Italian	46	0.3	75,694	1.0	271,597	1.2
Macedonian	37	0.2	28,144	0.4	66,019	0.3
German	31	0.2	23,033	0.3	79,353	0.3
English only spoken at home	16,323	92.1	5,126,633	68.5	17,020,417	72.7
Households where a non English language is spoken	388	5.7	735,563	26.5	1,971,011	22.2

In Belmont - Bennetts Green (Statistical Area Level 2), 92.1% of people only spoke English at home. Other languages spoken at home included Cantonese 0.4%, Mandarin 0.3%, Italian 0.3%, Macedonian 0.2% and German 0.2%.

## People — employment

Employment <i>People who reported being in the labour force, aged 15 years and over</i>	Belmont - Bennetts Green	%	New South Wales	%	Australia	%
Worked full-time	4,550	55.3	2,134,521	59.2	6,623,065	57.7
Worked part-time	2,721	33.1	1,071,151	29.7	3,491,503	30.4
Away from work	385	4.7	174,654	4.8	569,276	5.0
Unemployed	565	6.9	225,546	6.3	787,452	6.9

There were 8,221 people who reported being in the labour force in the week before Census night in Belmont - Bennetts Green (Statistical Area Level 2). Of these 55.3% were employed full time, 33.1% were employed part-time and 6.9% were unemployed.

The ABS Labour Force Survey provides the official estimates of Australia's unemployment rate. More information about Census and labour force status is provided in Understanding the Census and Census Data.

Employment - hours worked <i>Employed people aged 15 years and over</i>	Belmont - Bennetts Green	%	New South Wales	%	Australia	%
1-15 hours per week	963	12.6	364,637	10.8	1,218,823	11.4
16-24 hours per week	881	11.5	352,817	10.4	1,079,236	10.1
25-34 hours per week	878	11.5	353,702	10.5	1,193,445	11.2
35-39 hours per week	1,396	18.2	645,428	19.1	2,031,263	19.0
40 hours or more per week	3,152	41.1	1,489,099	44.1	4,591,801	43.0

Of employed people in Belmont - Bennetts Green (Statistical Area Level 2), 12.6% worked 1 to 15 hours, 11.5% worked 16 to 24 hours and 41.1% worked 40 hours or more.

Occupation <i>Employed people aged 15 years and over</i>	Belmont - Bennetts Green	%	New South Wales	%	Australia	%
Professionals	1,424	18.6	798,126	23.6	2,370,966	22.2
Technicians and Trades Workers	1,368	17.9	429,239	12.7	1,447,414	13.5
Clerical and Administrative Workers	1,126	14.7	467,977	13.8	1,449,681	13.6
Community and Personal Service Workers	919	12.0	350,261	10.4	1,157,003	10.8
Sales Workers	769	10.0	311,414	9.2	1,000,955	9.4
Managers	746	9.7	456,084	13.5	1,390,047	13.0
Labourers	738	9.6	297,887	8.8	1,011,520	9.5
Machinery Operators and Drivers	480	6.3	206,839	6.1	670,106	6.3

The most common occupations in Belmont - Bennetts Green (Statistical Area Level 2) included Professionals 18.6%, Technicians and Trades Workers 17.9%, Clerical and Administrative Workers 14.7%, Community and Personal Service Workers 12.0%, and Sales Workers 10.0%.

Industry of employment, top responses <i>Employed people aged 15 years and over</i>	Belmont - Bennetts Green	%	New South Wales	%	Australia	%
	363	4.8	119,350	3.5	411,808	3.9

## Hospitals (except Psychiatric Hospitals)

Other Social Assistance Services	209	2.8	54,259	1.6	158,230	1.5
Supermarket and Grocery Stores	204	2.7	74,487	2.2	254,275	2.4
Aged Care Residential Services	185	2.4	67,209	2.0	211,621	2.0
Primary Education	180	2.4	65,204	1.9	231,198	2.2

Of the employed people in Belmont - Bennetts Green (Statistical Area Level 2), 4.8% worked in Hospitals (except Psychiatric Hospitals). Other major industries of employment included Other Social Assistance Services 2.8%, Supermarket and Grocery Stores 2.7%, Aged Care Residential Services 2.4% and Primary Education 2.4%.

Median weekly incomes <i>People aged 15 years and over</i>	Belmont - Bennetts Green	%	New South Wales	%	Australia	%
Personal	606	--	664	--	662	--
Family	1,652	--	1,780	--	1,734	--
Household	1,281	--	1,486	--	1,438	--

The median weekly personal income for people aged 15 years and over in Belmont - Bennetts Green (Statistical Area Level 2) was \$606.

Travel to work, top responses <i>Employed people aged 15 years and over</i>	Belmont - Bennetts Green	%	New South Wales	%	Australia	%
Car, as driver	5,587	72.9	1,953,399	57.8	6,574,571	61.5
Car, as passenger	333	4.3	144,820	4.3	489,922	4.6
Worked at home	283	3.7	163,026	4.8	503,582	4.7
Walked only	131	1.7	130,957	3.9	370,427	3.5
Bus	89	1.2	133,903	4.0	323,201	3.0

People who travelled to work by public transport	137	1.8	540,215	16.0	1,225,668	11.5
People who travelled to work by car as driver or passenger	5,994	78.3	2,182,854	64.6	7,305,271	68.4

In Belmont - Bennetts Green (Statistical Area Level 2), on the day of the Census, the most common methods of travel to work for employed people were: Car, as driver 72.9%, Car, as passenger 4.3% and Worked at home 3.7%. Other common responses were Walked only 1.7% and Bus 1.2%. On the day, 1.8% of employed people used public transport (train, bus, ferry, tram/light rail) as at least one of their methods of travel to work and 78.3% used car (either as driver or as passenger).

Unpaid work <i>People aged 15 years and over</i>	Belmont - Bennetts Green	%	New South Wales	%	Australia	%
Did unpaid domestic work (last week)	10,590	73.0	4,127,723	67.7	13,143,914	69.0
Cared for child/children (last two weeks)	4,586	31.6	1,659,250	27.2	5,259,400	27.6
Provided unpaid assistance to a person with a disability (last two weeks)	1,928	13.3	709,415	11.6	2,145,203	11.3
Did voluntary work through an organisation or group (last 12 months)	2,678	18.5	1,103,790	18.1	3,620,726	19.0

In Belmont - Bennetts Green (Statistical Area Level 2), of people aged 15 years and over, 73.0% did unpaid domestic work in the week before the Census. During the two weeks before the Census, 31.6% provided care for children and 13.3% assisted family members or others due to a disability, long term illness or problems related to old age. In the year before the Census, 18.5% of people did voluntary work through an organisation or a group.

Unpaid domestic work, number of hours <i>People aged 15 years and over</i>	Belmont - Bennetts Green	%	New South Wales	%	Australia	%
Less than 5 hours per week	3,138	21.6	1,359,656	22.3	4,298,593	22.6
5 to 14 hours per week	3,960	27.3	1,531,206	25.1	4,944,578	26.0
15 to 29 hours per week	1,978	13.6	690,934	11.3	2,189,776	11.5
30 hours or more per week	1,515	10.4	545,925	9.0	1,710,970	9.0

Of people who did unpaid domestic work in the week before the Census in Belmont - Bennetts Green (Statistical Area Level 2), 27.3% worked 5 to 14 hours, 13.6% worked 15 to 29 hours and 10.4% worked 30 hours or more.

## Families — family composition

Family composition	Belmont - Bennetts Green	%	New South Wales	%	Australia	%
Couple family without children	1,980	39.8	709,524	36.6	2,291,987	37.8
Couple family with children	2,148	43.1	887,358	45.7	2,716,224	44.7

One parent family	787	15.8	310,906	16.0	959,543	15.8
Other family	63	1.3	32,438	1.7	102,559	1.7

Of the families in Belmont - Bennetts Green (Statistical Area Level 2), 43.1% were couple families with children, 39.8% were couple families without children and 15.8% were one parent families.

Single (or lone) parents <i>Proportion of the total single (or lone) parent population</i>	Belmont - Bennetts Green	%	New South Wales	%	Australia	%
Male	--	19.7	--	17.8	--	18.2
Female	--	80.3	--	82.2	--	81.8

In Belmont - Bennetts Green (Statistical Area Level 2), 19.7% of single parents were male and 80.3% were female.

### Families — employment status of couple families

Employment status of parents in couple families <i>Labour force, parents or partners aged 15 years and over</i>	Belmont - Bennetts Green	%	New South Wales	%	Australia	%
Both employed, worked full-time	712	17.3	360,916	22.6	1,084,006	21.6
Both employed, worked part-time	148	3.6	63,106	4.0	203,596	4.1
One employed full-time, one part-time	945	22.9	329,567	20.6	1,086,460	21.7
One employed full-time, other not working	490	11.9	240,084	15.0	749,886	15.0
One employed part-time, other not working	229	5.6	96,933	6.1	302,037	6.0
Both not working	1,157	28.1	334,742	21.0	1,006,697	20.1
Other (includes away from work)	227	5.5	80,905	5.1	264,145	5.3
Labour force status not stated (by one or both parents in a couple family)	215	5.2	90,630	5.7	311,381	6.2

In Belmont - Bennetts Green (Statistical Area Level 2), of couple families with children, 17.3% had both partners employed full-time, 3.6% had both employed part-time and 22.9% had one employed full-time and the other part-time.

The ABS Labour Force Survey provides the official estimates of Australia's unemployment rate. More information about Census and labour force status is provided in Understanding the Census and Census Data.

### Dwellings — dwelling structure

*Dwelling tables exclude visitor only and other non-classifiable households*

Dwelling count	Belmont - Bennetts Green	%	New South Wales	%	Australia	%
Occupied private dwellings	6,673	92.7	2,604,320	90.1	8,286,073	88.8
Unoccupied private dwellings	526	7.3	284,741	9.9	1,039,874	11.2

In Belmont - Bennetts Green (Statistical Area Level 2), 92.7% of private dwellings were occupied and 7.3% were unoccupied.

Dwelling structure <i>Occupied private dwellings</i>	Belmont - Bennetts Green	%	New South Wales	%	Australia	%
Separate house	5,367	80.4	1,729,820	66.4	6,041,788	72.9
Semi-detached, row or terrace house, townhouse etc	786	11.8	317,453	12.2	1,055,016	12.7
Flat or apartment	403	6.0	519,390	19.9	1,087,434	13.1
Other dwelling	101	1.5	23,580	0.9	64,425	0.8

Of occupied private dwellings in Belmont - Bennetts Green (Statistical Area Level 2), 80.4% were separate houses, 11.8% were semi-detached, row or terrace houses, townhouses etc, 6.0% were flat or apartments and 1.5% were other dwellings.

Number of bedrooms <i>Occupied private dwellings</i>	Belmont - Bennetts Green	%	New South Wales	%	Australia	%
None (includes bedsitters)	20	0.3	17,157	0.7	39,769	0.5
1 bedroom	375	5.6	157,194	6.0	411,252	5.0
2 bedrooms	1,190	17.8	577,675	22.2	1,562,759	18.9
3 bedrooms	2,774	41.6	970,001	37.2	3,403,190	41.1
4 or more bedrooms	2,171	32.5	816,405	31.3	2,670,758	32.2
Number of bedrooms not stated	141	2.1	65,888	2.5	198,351	2.4
Average number of bedrooms per dwelling	3.1	--	3	--	3.1	--
Average number of people per household	2.5	--	2.6	--	2.6	--

In Belmont - Bennetts Green (Statistical Area Level 2), of occupied private dwellings 5.6% had 1 bedroom, 17.8% had 2 bedrooms and 41.6% had 3 bedrooms. The average number of bedrooms per occupied private dwelling was 3.1. The average household size was 2.5 people.

Tenure <i>Occupied private dwellings</i>	Belmont - Bennetts Green	%	New South Wales	%	Australia	%
Owned outright	2,559	38.3	839,665	32.2	2,565,695	31.0
Owned with a mortgage	2,386	35.7	840,004	32.3	2,855,222	34.5
Rented	1,497	22.4	826,922	31.8	2,561,302	30.9
Other tenure type	77	1.2	23,968	0.9	78,994	1.0
Tenure type not stated	158	2.4	73,763	2.8	224,869	2.7

Of occupied private dwellings in Belmont - Bennetts Green (Statistical Area Level 2), 38.3% were owned outright, 35.7% were owned with a mortgage and 22.4% were rented.

## Dwellings — household composition

Household composition	Belmont - Bennetts Green	%	New South Wales	%	Australia	%
Family households	4,889	73.3	1,874,524	72.0	5,907,625	71.3
Single (or lone) person households	1,647	24.7	620,778	23.8	2,023,542	24.4
Group households	134	2.0	109,004	4.2	354,917	4.3

In Belmont - Bennetts Green (Statistical Area Level 2), of all households, 73.3% were family households, 24.7% were single person households and 2.0% were group households.

Household income	Belmont - Bennetts Green	%	New South Wales	%	Australia	%
Less than \$650 gross weekly income	--	22.9	--	19.7	--	20.0
More than \$3000 gross weekly income	--	13.8	--	18.7	--	16.4

In Belmont - Bennetts Green (Statistical Area Level 2), 22.9% of households had a weekly household income of less than \$650 and 13.8% of households had a weekly income of more than \$3000.

## Dwellings — mortgage & rent

Proportions are calculated using all tenure types for occupied private dwellings. This excludes visitor only and other non-classifiable households.

Rent weekly payments	Belmont - Bennetts Green	%	New South Wales	%	Australia	%
Median rent	320	--	380	--	335	--
Households where rent payments are less than 30% of household income	--	90.3	--	87.1	--	88.5
Households with rent payments greater than or equal to 30% of household income	--	9.7	--	12.9	--	11.5

The number of households where rent payments were 30% or more of an imputed income measure are expressed in this table as a proportion of the total number of households in an area (including those households which were not renting, and excluding the small proportion of visitor-only and other non-classifiable households). The nature of the income imputation means that the reported proportion may significantly overstate the true proportion.

Mortgage monthly repayments	Belmont - Bennetts Green	%	New South Wales	%	Australia	%
Median mortgage repayments	1,835	--	1,986	--	1,755	--
Households where mortgage repayments are less than 30% of household income	--	93.6	--	92.6	--	92.8
Households with mortgage repayments greater than or equal to 30% of household income	--	6.4	--	7.4	--	7.2

The number of households where mortgage repayments were 30% or more of an imputed income measure are expressed in this table as a proportion of the total number of households in an area (including those households which were renting, and excluding the small proportion of visitor only and other non-classifiable households). The nature of the income imputation means that the reported proportion may significantly overstate the true proportion.

## Dwellings — number of motor vehicles

Number of registered motor vehicles	Belmont - Bennetts Green	%	New South Wales	%	Australia	%
-------------------------------------	--------------------------------	---	--------------------	---	-----------	---

None	496	7.4	239,625	9.2	623,829	7.5
1 motor vehicle	2,156	32.3	946,159	36.3	2,881,485	34.8
2 motor vehicles	2,576	38.6	887,849	34.1	2,999,184	36.2
3 or more vehicles	1,239	18.6	435,053	16.7	1,496,382	18.1
Number of motor vehicles not stated	202	3.0	95,623	3.7	285,197	3.4

In Belmont - Bennetts Green (Statistical Area Level 2), 32.3% of occupied private dwellings had one registered motor vehicle garaged or parked at their address, 38.6% had two registered motor vehicles and 18.6% had three or more registered motor vehicles.

## Dwellings — internet connection

Dwelling internet connection	Belmont - Bennetts Green	%	New South Wales	%	Australia	%
Internet not accessed from dwelling	1,133	17.0	381,709	14.7	1,172,415	14.1
Internet accessed from dwelling	5,371	80.5	2,149,040	82.5	6,892,165	83.2
Not stated	164	2.5	73,565	2.8	221,494	2.7

In Belmont - Bennetts Green (Statistical Area Level 2), 80.5% of households had at least one person access the internet from the dwelling. This could have been through a desktop/laptop computer, mobile or smart phone, tablet, music or video player, gaming console, smart TV or any other device.

## People characteristics - Aboriginal and/or Torres Strait Islander peoples

People characteristics Count based on place of usual residence on Census night	Belmont - Bennetts Green	%	New South Wales	%	Australia	%
Male	293	50.6	107,368	49.7	322,171	49.6
Female	286	49.4	108,809	50.3	326,996	50.4
Median age	22	--	22	--	23	--

In Belmont - Bennetts Green (Statistical Area Level 2), 50.6% of Aboriginal and/or Torres Strait Islander people were male and 49.4% were female. The median age was 22 years.

## Dwelling characteristics - Aboriginal and/or Torres Strait Islander households

Dwelling tables exclude visitor only and other non-classifiable households

Dwelling characteristics Occupied private dwellings where at least one person was Aboriginal and/or Torres Strait Islander	Belmont - Bennetts Green	%	New South Wales	%	Australia	%
Average number of people per household	3.1	--	3.1	--	3.2	--
Average number of persons per bedroom	1	--	1	--	1	--
Median weekly household income	1,321	--	1,214	--	1,203	--

There has been change in methodology used to calculate the average number of persons per bedroom. To compare the time series for average number of persons per bedroom please refer to Understanding the Census and Census Data

In Belmont - Bennetts Green (Statistical Area Level 2), for dwellings occupied by Aboriginal and/or Torres Strait Islander people, the average household size was 3.1 persons, with 1 persons per bedroom. The median household income was \$1,321.

Mortgage and rent Occupied private dwellings where at least one person was Aboriginal and/or Torres Strait Islander	Belmont - Bennetts Green	%	New South Wales	%	Australia	%
Median weekly rent	300	--	270	--	250	--
Median monthly mortgage repayments	1,733	--	1,733	--	1,660	--

In Belmont - Bennetts Green (Statistical Area Level 2), for dwellings occupied by Aboriginal and/or Torres Strait Islander people, the median weekly rent was \$300 and the median monthly mortgage repayment was \$1,733.

**LATEST ISSUE** Released at 11:30 AM (AEST) 23/10/2017

Small random adjustments have been made to all cell values to protect the confidentiality of data. These adjustments may cause the sum of rows or columns to differ by small amounts from the table totals. For further information, go to the User Guide for QuickStats.

Data reported for Australia and Other Territories now includes Norfolk Island, following an amendment to the *Acts Interpretation Act, 1901*. Because Norfolk Island has not previously been included in the Census, any 2011 benchmarks will not include Norfolk Island.

The information contained in this QuickStat has been produced by the Australian Bureau of Statistics | It contains data from the 2016 Census of Population & Housing held on 9 August 2016 | Release date of this QuickStat was 23 October 2017 | Some values may have been adjusted to avoid release of confidential data | These adjustments may have a significant impact on the calculated percentages in QuickStats | For more information refer to Introduced Random Error in the 2016 Census Dictionary. For further enquiries contact the ABS National Information and Referral Service on 1300 135 070 | [www.abs.gov.au/census](http://www.abs.gov.au/census)

This page last updated 3 September 2018

# **Annual Net Meter**

Start Date : 1 October 2017

End Date : 30 September 2018

Venues : Gunyah Hotel (117620)

Time Period	\$ Revenue	\$ Turnover	\$ Wins	\$ Cashbox	\$ Money In	\$ Money Out	\$ Cash In	\$ Cash Out	\$ Cancelled Credits	\$ LPJS Wins	\$ SWL InHouse Wins	\$ SWL WideArea Contributions
<b>Gunyah Hotel (117620)</b>												
October 2017	76,183.80	1,141,886.99	1,038,885.81	343,015.00	176,008.35	413,925.71	343,015.00	0.00	2,192.45	26,817.38		
November 2017	88,618.50	1,003,669.05	915,050.55	318,835.00	89,142.52	319,358.86	318,835.00	0.00	0.00	0.00		
December 2017	74,224.06	968,995.58	877,852.14	371,426.25	49,591.15	119,614.19	371,426.25	0.00	210,259.93	16,919.38		
January 2018	83,826.21	1,007,177.17	923,350.96	439,157.87	0.00	0.00	439,157.87	0.00	355,331.66	0.00		
February 2018	70,810.40	813,643.77	742,833.37	371,349.76	0.00	0.00	371,349.76	0.00	300,539.36	0.00		
March 2018	100,056.00	1,221,065.64	1,103,523.93	526,251.40	0.00	6,100.00	526,251.40	0.00	402,609.69	17,485.71		
April 2018	108,869.66	1,188,851.93	1,079,982.27	608,468.02	0.00	0.05	608,468.02	0.00	499,598.31	0.00		
May 2018	90,079.88	1,126,780.99	1,036,701.11	505,162.69	0.00	6,500.57	505,162.69	0.00	408,582.23	0.00		
June 2018	90,812.02	987,396.41	896,584.39	433,780.14	0.00	0.00	433,780.14	0.00	342,968.13	0.00		
July 2018	89,034.81	1,077,899.46	969,291.34	463,144.32	0.00	150.52	463,144.32	0.00	354,385.68	19,573.31		
August 2018	126,052.74	1,220,805.39	1,094,752.65	567,617.78	0.00	0.01	567,617.78	0.00	441,565.03	0.00		
September 2018	126,927.91	1,130,865.74	1,003,937.83	529,605.12	0.00	0.00	529,605.12	0.00	402,677.21	0.00		
<b>Venue Totals :</b>	<b>\$1,125,495.99</b>	<b>\$12,889,038.12</b>	<b>\$11,682,746.35</b>	<b>\$5,477,813.35</b>	<b>\$314,742.02</b>	<b>\$865,649.91</b>	<b>\$5,477,813.35</b>	<b>\$0.00</b>	<b>\$3,720,709.68</b>	<b>\$80,795.78</b>		
<b>Grand Totals :</b>	<b>\$1,125,495.99</b>	<b>\$12,889,038.12</b>	<b>\$11,682,746.35</b>	<b>\$5,477,813.35</b>	<b>\$314,742.02</b>	<b>\$865,649.91</b>	<b>\$5,477,813.35</b>	<b>\$0.00</b>	<b>\$3,720,709.68</b>	<b>\$80,795.78</b>		

ATTACHMENT 3