

CLASS 1
LOCAL IMPACT ASSESSMENT
(“LIA”)

CLARENDON TAVERN
244 Hawkesbury Valley Way,
Clarendon NSW 2756

Filed by:
LAS Lawyers & Consultants
Suite 467, 317 Castlereagh Street
Sydney N.S.W 2000

P.O. Box K1077
Haymarket N.S.W 1240

Tel: (02) 9280 4599
Fax: (02) 9281 6077

EXECUTIVE SUMMARY

- Venue name: Clarendon Tavern
- Venue address: 244 Hawkesbury Valley Way, Clarendon NSW 2756
- Local Government Area ("LGA"): Hawkesbury City Council
- ABS Statistical Area Level 2 ("SA2"): Richmond - Clarendon
- Current Gaming Machine Threshold (GMT): 12
- Number of gaming machine entitlements ("GME's") held: 12
- Proposed GMT: 18
- The harm minimisation measures and responsible gambling practices and services offered at the Venue are elaborated on below but a summary of the measures and practices and services at the Venue is as follows:
 - a) Separating the gaming room from the remainder of the Venue;
 - b) Free entry;
 - c) The gaming room is not viewable from a public street;
 - d) CCTV monitoring;
 - e) Monitoring by gaming attendant employees;
 - f) A clock is in the room and is set to the correct time;
 - g) The staff involved in monitoring the gaming room and the licensee all hold a Responsible Conduct of Gaming qualification;
 - h) Brochures and other promotional material is on display warning about the risks of problem gambling and promoting problem gambling counselling services, such as, GameCare (AHA);
 - i) No gaming promotions in the form of gaming inducements are provided.
- Proposed positive contribution:
 - (a) \$398,717.76 to be paid in annual instalments over 5 years into the Responsible Gambling Fund pursuant to section 36A of the Gaming Machines Act 2001 and section 115B of the Casino Control Act 1992.
 - (b) Forfeiture pursuant to section 20(3)(b) of the Act: for each transfer of 6 GME's 2 shall be forfeited to Liquor & Gaming NSW ("LGNSW"). Furthermore, pursuant to section 20(7) if the proposed GMT increase and transfer of GME's are approved the transferor-hotel's GMT will reduce by the number of entitlements purchased, which would include those forfeited. This will result in a reduction in the number of approved gaming machines in New South Wales.

THE VENUE

The Venue's SA2, Richmond – Clarendon (Band 2) has a limit of 341 authorised gaming machines: that total being comprised of 339 gaming machine entitlements ("GME's") and two poker machine permits ("PMP's"). Neighbouring SA2's within 5 kilometres of the Venue are:

- Yarramundi – Londonderry: Band 1; limit of 1346 authorised gaming machines; nil GME's and nil PMP's,
- Kurrajong Heights – Ebenezer: Band 1; limit of 28 authorised gaming machines; 28 GME's; nil PMP's,
- Pitt Town – McGraths Hill: Band 1; limit of 123 authorised gaming machines; 123 GME's; nil PMP's, and
- Windsor – Bligh Park: Band 2; limit of 359 authorised gaming machines; 353 GME's; six PMP's,

all of which are located within the Hawkesbury City Council LGA.

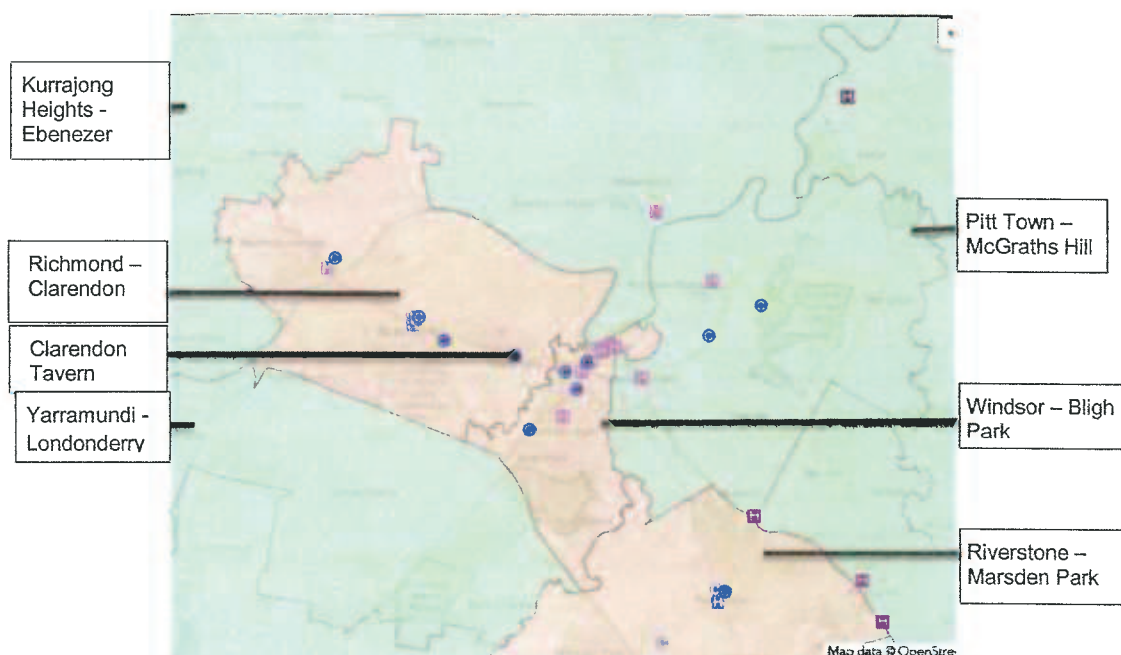

Fig 1. Source: http://quickstats.censusdata.abs.gov.au/census_services/getproduct/census/2016/quickstat/124041466?open=document

The premises is not a new premises as such clause 38 of the Gaming Machines Regulation 2010 ("the Regulation") does not apply to this application.

The Venue has a total floor space of 1959 square metres. The floor plans are included in this application as "Attachment 1", and show the current licensed boundaries, and also the gaming room where all the current and proposed gaming machines shall be located.

The Venue provides a wide range of facilities including bistro, a full bar service, sports wagering, gaming and a beer garden.

The Venue's current trading hours in the Bistro and saloon bar, TAB, bar services areas, sports bar, gaming room, outdoor dining and beer garden, and verandah adjacent to the outdoor dining and beer garden are:

Monday to Thursday	10:00am to 12:00am
Friday to Saturday	10:00am to 2:00
Sunday	10:00am to 10:00pm

The current trading hours in the remaining areas of the Venue are:

Monday to Saturday	10:00am to 12:00am
Sunday	10:00am to 10:00pm

The gaming machine shutdown period is from 4:00am to 10:00am on Monday to Sunday and on public holidays.

LOCAL COMMUNITY

The local community is the Richmond – Clarendon LSA.

The Australian Bureau of Statistics (ABS) draws its data from the 2016 Censuses and most notably discloses the following in relation to the LSA:

- the total population is 13,842;
- of the total population 47.7% is male, which is less than the state average of 49.3% and the national average of 49.3%;
- of the total population 52.3% is female, which is more than the state average of 50.7% and the national average of 50.7%;
- 41.7% of the population has attained a tertiary qualification of a Bachelor degree level and above, compared to the State average of 23.4% and the national average of 22%;
- Full-time employees made up 60.9% of the total population, compared with the state average of 59.2% and the national average of 57.7%;
- The unemployment rate of 5.8% is lower than the state average of 6.3% and the national average of 6.9%.

A copy of the ABS Quick Stats data is attached as Attachment "2".

The Census of Population and Housing: Socio-Economic Indexes for Areas (SEIFA), Australia, 2016 was also referred to determine the presence of any socio-economic vulnerability in the LSA. The Richmond – Clarendon LSA scored as follows:

1. Index of Relative Socio-economic Advantage and Disadvantage: 972 (see Fig. 2). ABS notes that a higher score indicates higher advantage and lower disadvantage.¹
2. Index of Relative Socio-economic Disadvantage: 987 (see Fig. 3). ABS notes that a higher score indicates lower disadvantage.²
3. Index of Economic Resources: 982 (see Fig. 4). ABS notes that a low score indicates a relative lack of access to economic resources.³
4. Index of Education and Occupation: 968. ABS notes that a low score indicates relatively lower education and occupation status of people in the area in general.⁴

Dataset: SEIFA 2016 by Statistical Area 2

Index Type: Index of Relative Socio-economic Advantage and Disadvantage

Time: 2016

Measure	Score	RANK WITHIN AUSTRALIA			RANK WITHIN STATE AND TERRITORY			Minimum score for SAIs in area	Maximum score for SAIs in area	Usual resident population
		Rank within Australia	Rank within Australia - Decile	Rank within Australia - Percentile	Rank within State or Territory	Rank within State or Territory - Decile	Rank within State or Territory - Percentile			
Kingswood - Werrington	956	685		32	195		35	821	1129	19584
Mulgoa - Luddenham -	1077	1775	9	85	438	8	79	926	1142	9543
Orchard Hills	926	413	2	19	108	2	20	737	1092	13295
Penrith	926	413	2	19	108	2	20	737	1092	13295
Warragamba - Silverdale	1022	1310	6	60	336	7	61	869	1124	5189
Richmond - Clarendon	972	848	4	39	239	5	43	871	1060	13042
Windsor - Bligh Park	964	777	4	36	215	4	39	868	1116	15328
Yarramundi -										

Fig. 2. Source: http://stat.data.abs.gov.au/Index.aspx?DataSetCode=SEIFA_SSC#

¹ Source: <http://www.abs.gov.au/ausstats/abs@.nsf/Lookup/by%20Subject/2033.0.55.001~2016~Main%20Features~IRSAD~20>.

² Source: <http://www.abs.gov.au/ausstats/abs@.nsf/Lookup/by%20Subject/2033.0.55.001~2016~Main%20Features~IRSD~19>

³ Source: <http://www.abs.gov.au/ausstats/abs@.nsf/Lookup/by%20Subject/2033.0.55.001~2016~Main%20Features~IER~21>

⁴ Source: <http://www.abs.gov.au/ausstats/abs@.nsf/Lookup/by%20Subject/2033.0.55.001~2016~Main%20Features~IEO~22>

Class 1 Local Impact Assessment – Threshold Increase
Subject venue: Clarendon Tavern - LIQH400109547

99bd85f7-5f5d-4f14-8e94-4c95670ac2

FILE HOME INSERT PAGE LAYOUT FORMULAS DATA REVIEW VIEW

Normal Page Break Preview Page Custom Layout Views Ruler Formula Bar Gridlines Headings Zoom 100% Zoom to Selection New Window Arrange All Freeze Panes Split View Side by Side Synchronous Scroll Reset Window Position

A221 Richmond - Clarendon

Dataset: SEIFA 2016 by Statistical Area 2

Index Type Index of Relative Socio-economic Disadvantage

Time 2016

Measure	Score	RANK WITHIN AUSTRALIA			RANK WITHIN STATE AND TERRITORY			Minimum score for SA1s in area	Maximum score for SA1s in area	Usual resident population
		Rank within Australia	Rank within Australia - Decile	Rank within Australia - Percentile	Rank within State or Territory	Rank within State or Territory - Decile	Rank within State or Territory - Percentile			
Kingswood - Werrington	961	60	3	28	176	4	32	796	1108	19584
Mulgoa - Luddenham - Orchard Hills	1072	1832	9	84	457	9	82	900	1120	9543
Penrith	926	328	2	16	88	2	16	686	1084	13296
Warragamba - Silverdale	1040	1435	7	66	387	7	70	898	1113	5189
Richmond - Clarendon	987	863	4	40	253	5	46	857	1081	13842
Windsor - Bligh Park	983	819	4	38	244	5	44	809	1117	15328
Yarramundi -										

Fig. 3. Source: http://stat.data.abs.gov.au/Index.aspx?DataSetCode=SEIFA_SSC#

33a030f9-bdf9-4b90-b6de-a0a35afef

FILE HOME INSERT PAGE LAYOUT FORMULAS DATA REVIEW VIEW

Normal Page Break Preview Page Custom Layout Views Ruler Formula Bar Gridlines Headings Zoom 100% Zoom to Selection New Window Arrange All Freeze Panes Split View Side by Side Synchronous Scroll Reset Window Position

A221 Richmond - Clarendon

Dataset: SEIFA 2016 by Statistical Area 2

Index Type Index of Economic Resources

Time 2016

Measure	Score	RANK WITHIN AUSTRALIA			RANK WITHIN STATE AND TERRITORY			Minimum score for SA1s in area	Maximum score for SA1s in area	Usual resident population
		Rank within Australia	Rank within Australia - Decile	Rank within Australia - Percentile	Rank within State or Territory	Rank within State or Territory - Decile	Rank within State or Territory - Percentile			
Warragamba - Silverdale	1109	2053	10	94	503	9	90	944	1212	5189
Richmond - Clarendon	982	831	4	38	220	4	40	847	1117	13842
Windsor - Bligh Park	997	1013	5	47	273	5	49	811	1206	15328

Fig 4. Source: http://stat.data.abs.gov.au/Index.aspx?DataSetCode=SEIFA_SSC#

1aff3658-4af5-41df-8b3e-57bc0a7efi

FILE HOME INSERT PAGE LAYOUT FORMULAS DATA REVIEW VIEW

Normal Page Break Preview Page Custom Workbook Views

Ruler Formula Bar Gridlines Headings Zoom 100% Zoom to Selection New Window Arrange All Freeze Panes Split Hide Unhide View Side by Side Synchronous Scroll Reset Window Posit

A221 Richmond - Clarendon

Dataset: SEIFA 2016 by Statistical Area 2										
Index Type Index of Education and Occupation										
Time: 2016										
Measure	Score	RANK WITHIN AUSTRALIA			RANK WITHIN STATE AND TERRITORY			Minimum score for SAIs in area	Maximum score for SAIs in area	Usual resident population
		Rank within Australia	Rank within Australia - Decile	Rank within Australia - Percentile	Rank within State or Territory	Rank within State or Territory - Decile	Rank within State or Territory - Percentile			
Warragamba - Silverdale	943	637	3	30	157	3	28	839	1022	5189
Richmond - Clarendon	968	922	5	43	252	5	45	899	1053	13842
Windsor - Bligh Park	934	536	3	25	132	3	24	835	1035	15328
Yarramundi -										

Sig 5. Source: http://stat.data.abs.gov.au/Index.aspx?DataSetCode=SEIFA_SSC#

The fairly high scores show that socio-economic vulnerability is relatively low in the Richmond – Clarendon LSA, while in terms of the factors of economic resources, education and occupation are relatively high in the LSA. The SEIFA data and lower-than-average Aboriginal and Torres Strait Islander population illustrates that the population of the LSA is not highly vulnerable to financial difficulties, and by extension, not highly vulnerable to developing gambling addictions.

OGILVY REPORT ON PREVALENCE OF GAMBLING AND PROBLEM GAMBLING IN NEW SOUTH WALES (2012) (“REPORT”)

The Report made numerous findings but of those the most relevant were that:

- the demographic pattern of problem gamblers was more likely to involve men than women (1.4% of men compared with 0.1% of women) and young men (aged 12 – 24) were the most susceptible (2.4%);
- problem gambling was highest amongst single people (1.2% compared to 0.5% of those who were married or living as married);
- problem gambling was also associated with education level - problem gambling being lowest amongst those with university degrees (0.1%) and highest amongst those who left school before year 10 (2.6%);
- there was also a strong association with employment status, with problem gambling being more than three times higher amongst unemployed people (3.2%) than amongst those in full time work (1.0%). The figure was even lower for part-time workers, students, retirees/pensioners and others.

The ABS data showed that the Richmond – Clarendon LSA had a higher proportion of females than males in the total population. 42.4% of residents in the LSA are in a registered marriage and 10.4% indicated that they were in a de facto marriage. The proportion of those in de facto marriages was higher than the state average of 9.4%

and the national average of 10.4%. The ABS data did not focus on persons who were “single”, as such, it is difficult to directly compare the report data with the ABS data and to draw reasonable conclusions as to the likelihood of problem gambling in the LSA in terms of the factor of being single. ABS data did measure people who were “not married” but these included people aged a minimum of 15 years, who lack legal capacity.

The report indicated that education was another factor in the presence of problem gambling. The data showed that 13.1% of residents hold a bachelor degree or higher tertiary qualification which is lower than the state and national averages, however, the percentages of residents who have attained certificates level III or IV or advanced diploma and diploma level qualifications were all higher than the state and national averages. These statistics are based on the entire LSA population, as such, those demographics which should not be taken into consideration, such as current school, university and college students are taken into account, thereby resulting in an artificially reduced representation of persons who have attained tertiary education. The emphasis on the higher attainment of certificates and diplomas corresponds with the above-average proportion of residents who work as technicians and trades workers, labourers and machinery operators and drivers. There are also above-average proportions of residents working as community and personal service workers.

The median weekly household income of \$1,317.00 is slightly below-average but this should be read in the context of the age-related demographics. The respective proportions of persons aged 65-69, 70-74, 75-59, 80-84 and 85 years and over were each higher than the state and national averages. As such, a significant proportion of the overall LSA population are at retirement or semi-retirement age, which would impact on the amount of income produced per household but would not mean that such households are financially vulnerable as retired persons will have savings and perhaps investments. The ABS data does not examine income sources.

HARM MINIMISATION AND RESPONSIBLE GAMBLING MEASURES

The primary purpose of the business carried out at the Venue is the sale of liquor by retail and sports wagering.

The keeping and operation of gaming machines does not detract unduly from the character of the Venue or from the enjoyment of patrons, particularly in light of the Services available.

Gaming machines are provided within a designated gaming room within the Venue. The gaming room is compliant with the Gaming Machines Act and the Regulation as it is:

- located in a bar area of the Venue;
- physically separated from the general bar area by permanent walls with at least the bottom half of such wall being constructed of opaque material;
- situated such that patrons are not compelled to pass through the gaming room in order to enter or leave the Venue or to gain access to another part of the Venue and situated such that gaming machines cannot be seen from any place outside the Venue;
- available to enter free of charge;
- set up so that machines are suitably spaced;
- there is a doorway or space that provides access to an operating bar and bathroom for each gender without the need for patrons to leave the Venue;
- cannot be viewed from a public street; and
- monitored by CCTV, the Applicant and gaming attendant employees.

Furthermore, the Venue is compliant with the Act and the Regulation in that:

- The Applicant and gaming attendant employees supervise the gaming room enabling them to detect any possible signs of problem gambling in patrons;
- the Applicant and staff involved with gaming hold a current Responsible Conduct of Gambling qualification;
- the Venue provides a self-exclusion scheme to patrons on request. The self-exclusion scheme is offered through GameCare – operated by AHA (NSW);
- the name and contact details of a gambling help counselling service is available in the gaming room at all times to patrons and each self-exclusion scheme participant;
- a statement advising patrons that a self-exclusion scheme is available and the name and contact details of GameCare who is able to assist patrons with becoming a participant in the scheme conducted by the Venue is displayed in the gaming room;
- all prescribed signage is displayed including display of information concerning chances of winning, the dangers of gambling and counselling services;
- brochures are displayed, including in community languages, informing patrons of the potential dangers of gambling, the availability of counselling and self-exclusion scheme;
- no ATM is located in the gaming room and patrons are not permitted to make withdrawals on credit;
- the Venue does not advise or promote the availability of gaming machines at the Venue or at all;
- clocks are visible to all patrons in the gaming room and set to and accurately reflect the correct time;
- the Venue does not accept third party cheques nor permits the cashing of cheques;

- the Venue limits cash payment of winnings to \$5,000.00;
- minors are not permitted to access the gaming room and for the avoidance of any doubt, prohibited from operating gaming machines;
- prize winning cheques are clearly identified as prize winning cheques;
- complies with the gaming machine shutdown hours endorsed on its licence.
- all gaming machines kept at the Venue are approved gaming machines and are connected to an authorized CMS;
- gaming related signs are not visible from the outside of the Venue and are situated within the Venue;
- no inducements are offered for the use of gaming machines at the Venue.

The Venue currently employs, and will continue to employ if this LIA is approved, the following additional harm minimisation measures that exceed the requirements of the Act and Regulation:

- The Venue maintains an incident log and is maintained daily of any incidents involving staff observing indications of problem gambling in patrons and interventions by staff;
- No waiter service is provided to patrons playing the gaming machines to encourage patrons to take breaks to access beverages and food and which also provides reality check opportunities for gambling patrons.

POSITIVE CONTRIBUTION – S 36(3)(c)(i)

Financial contribution

The primary positive contribution shall be made by way of a financial contribution of \$398,717.76 if this application is approved. The proposed contribution shall be made to the Secretary of the Responsible Gambling Fund pursuant to section 36A of the Gaming Machines Act 2001 and section 115B of the Casino Control Act 1992. The positive contribution was calculated by relying on the gaming performance data report enclosed as "Attachment 3".

Calculation of amount of financial contribution

The amount of the financial contribution was calculated in accordance with the new formula set out in GL4014 Class 1 Local Impact Assessment process guidelines published by the Independent Liquor & Gaming Authority, that is, 15% of the average profit of the existing machines in the Venue, multiplied by the number of proposed additional GME's, and multiplied by the number of years over which the contribution can be paid (i.e. 5 years). The average profits were calculated from 12 months of gaming performance data (see Attachment 3 which provides 13 months of data).

Additional positive contribution

The second positive contribution which this application will have if it is approved is forfeiture of two GME's for every block of 6 GME's pursuant to section 20(3)(b) of the Gaming Machines Act 2001 ("the Act"). Furthermore, pursuant to section 20(7) of the Act if the proposed GMT increase and transfer of GME's are approved the transferor-hotel's GMT will reduce by the number of entitlements purchased, which would include those forfeited. Therefore the operation of sections 20(3)(b) and 20(7) of the Act will result in a reduction in the number of approved gaming machines in New South Wales.

SUBMISSIONS FROM STAKEHOLDERS

The Applicant is unaware of any specific community concerns but in the event any arise following advertising and notification requirements associated with the Application they will be addressed at that time.

CONCLUSION

The Applicant submits that this Class 1 LIA accompanying the 'low range' Application satisfies the requirements of section 36(3) of the GMA, applicable regulations and guidelines for the Authority to approve the application. Approval is sought for this application to enable the business owner to maximise the Venue's commercial potential in light of the owner's recent acquisition of the Venue.

Section 36(3)(a) and (b)

The applicant submits that this LIA complies with the requirements of the Division and the regulations in relation to a class 1 LIA, and further submits that this LIA demonstrates that gambling activities in the Venue are currently conducted responsibly and will continue to be conducted responsibly if this application should be approved.

Section 36(3)(c)(i)

The proposed increase in the gaming machine threshold will provide a positive contribution towards the local community where the venue is situated on the basis of the applicant's proposed financial contribution to be paid in accordance with section 36A of the Act.

Section 36(3)(c)(ii)

The Venue is not a new hotel or new club premises, accordingly, the factor in section 36(3)(c)(ii) is not applicable to this application, despite this, the applicant observes that there is no such school, hospital or place of public worship that is in the immediate vicinity of the Venue.

Section 36(3)(c)(iii)

Regulation 37 of the Regulation sets out pre-application consultation requirements but also provides that the provision is applicable only to a class 2 LIA. As explained in the Introduction (page 3 of this LIA) on the basis that the Venue is situated in a Band 2 SA2 and is seeking a low increase of its GMT, it was determined that a class 1 LIA was appropriate rather than a class 2 LIA. Therefore, we submit that reg. 37 is not applicable to this application.

Regulation 41 of the Regulation provides for post-application consultation requirements. Each of these will be complied with.

Accordingly, the Applicant respectfully submits that as the elements for a LIA Class 1 are met the Application should be approved.

Clarendon Tavern

- Current Licensed Boundaries
- Current Extended Trading Authorisation
- Current Minors Area Authorisation
- Gaming Room

Ground Floor

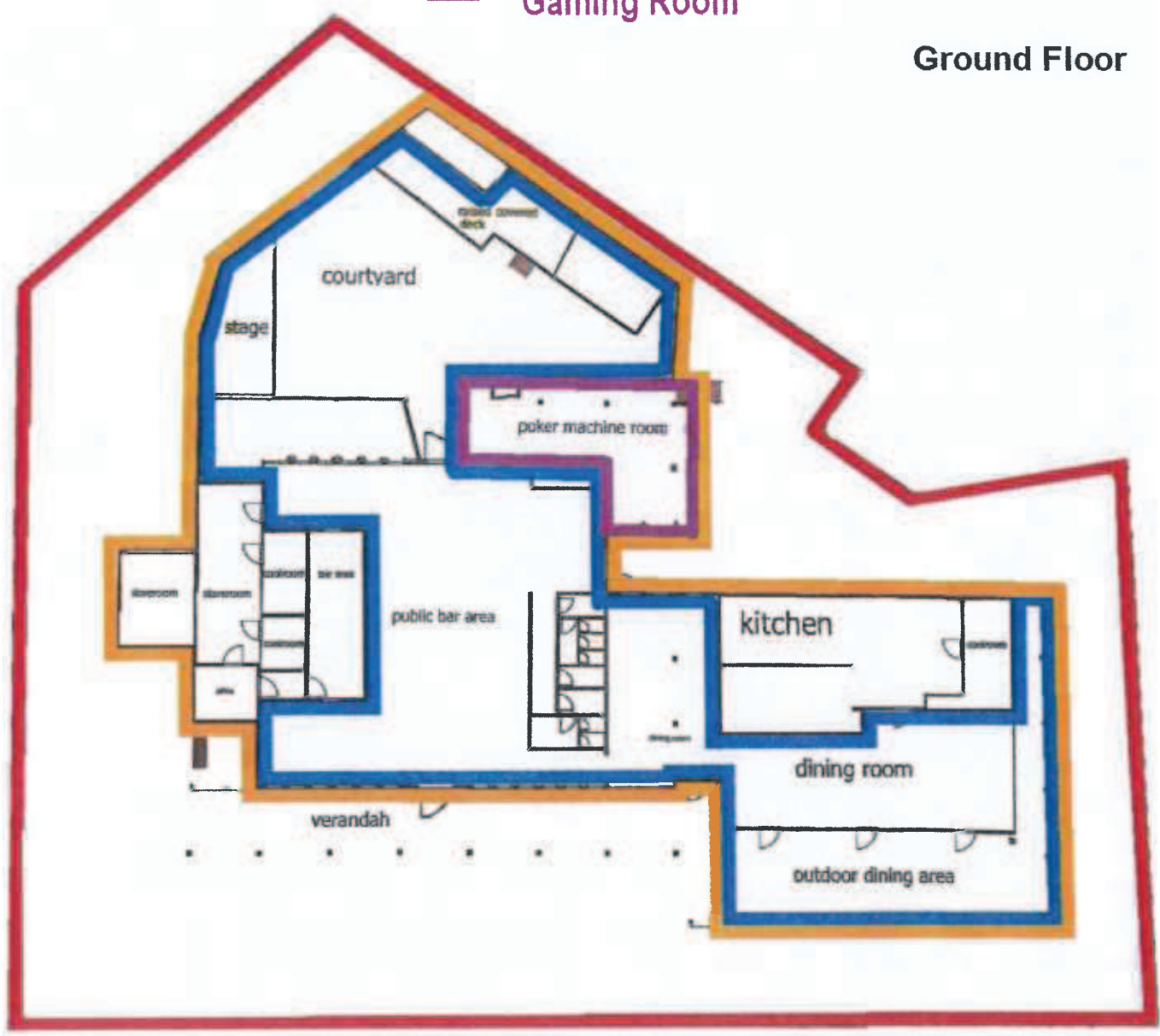

Racecourse Road

Clarendon Tavern

— Licensed boundaries

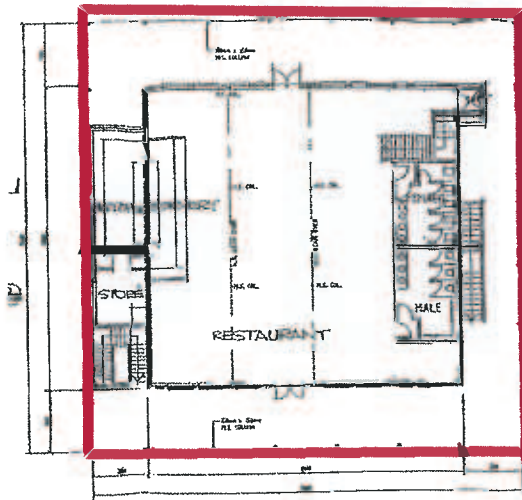

UPPER FLOOR PLAN

I certify that the plans accurately depict the proposed licensed premises and the facilities to be provided.

A. Smith

HAWKESBURY CITY COUNCIL	
RA No.	76496
Approved, Plan	
Officer	12/11/96

NOTES:
1. ALL AREAS MUST BE FENCED IN BY 1.8M FENCE.
2. FENCING MUST BE 1.8M HIGH AND 1.8M WIDE.
3. FENCING MUST BE 1.8M HIGH AND 1.8M WIDE.

Approved by
HAWKESBURY C
D.A. No. 241
Approved Plan
Officer
Date: 12/11/96

SEARCHED	INDEXED
SERIALIZED	FILED

ANIS
Co-Op
1000 1/2 ELLENBORO
PHONE 602 257 1

1000 1/2 ELLENBORO
PHONE 602 257 1

PROPOSED IN
(or, EXTENDED BY)
(LARGE)

ISSUING OFFICE	DATE
PUB-403	12/11/96

ISSUING OFFICE	DATE
PUB-403	12/11/96



Australian Bureau of Statistics

2016 Census QuickStats

Australia | New South Wales | Statistical Area Level 2

Richmond - Clarendon

Code 124041466 (SA2)

People	13,842
Male	47.7%
Female	52.3%
Median age	39

Families	3,459
Average children per family	
for families with children	1.8
for all families	0.7

All private dwellings	5,647
Average people per household	2.5
Median weekly household income	\$1,317
Median monthly mortgage repayments	\$1,900
Median weekly rent	\$360
Average motor vehicles per dwelling	1.8

People — demographics & education

People tables are based on a person's place of usual residence on Census night

People	Richmond - Clarendon	%	New South Wales	%	Australia	%
<i>Persons count based on place of usual residence on Census night</i>						
Male	6,600	47.7	3,686,014	49.3	11,546,638	49.3
Female	7,241	52.3	3,794,217	50.7	11,855,248	50.7
Aboriginal and/or Torres Strait Islander people	561	4.1	216,176	2.9	649,171	2.8

In the 2016 Census, there were 13,842 people in Richmond - Clarendon (Statistical Area Level 2). Of these 47.7% were male and 52.3% were female. Aboriginal and/or Torres Strait Islander people made up 4.1% of the population.

Age	Richmond - Clarendon	%	New South Wales	%	Australia	%
Median age	39	--	38	--	38	--
0-4 years	801	5.8	465,135	6.2	1,464,779	6.3
5-9 years	814	5.9	478,184	6.4	1,502,646	6.4
10-14 years	796	5.8	443,009	5.9	1,397,183	6.0
15-19 years	917	6.6	448,425	6.0	1,421,595	6.1
20-24 years	1,045	7.5	489,673	6.5	1,566,793	6.7
25-29 years	977	7.1	527,161	7.0	1,664,602	7.1
30-34 years	880	6.4	540,360	7.2	1,703,847	7.3
35-39 years	802	5.8	499,724	6.7	1,561,679	6.7
40-44 years	845	6.1	503,169	6.7	1,583,257	6.8
45-49 years	896	6.5	492,440	6.6	1,581,455	6.8
50-54 years						

	829	6.0	485,546	6.5	1,523,551	6.5
55-59 years	811	5.9	469,726	6.3	1,454,332	6.2
60-64 years	717	5.2	420,044	5.6	1,299,397	5.6
65-69 years	748	5.4	384,470	5.1	1,188,999	5.1
70-74 years	612	4.4	292,556	3.9	887,716	3.8
75-79 years	513	3.7	217,308	2.9	652,657	2.8
80-84 years	381	2.8	155,806	2.1	460,549	2.0
85 years and over	459	3.3	167,506	2.2	486,842	2.1

The median age of people in Richmond - Clarendon (Statistical Area Level 2) was 39 years. Children aged 0 - 14 years made up 17.4% of the population and people aged 65 years and over made up 19.6% of the population.

Registered marital status <i>People aged 15 years and over</i>	Richmond - Clarendon	%	New South Wales	%	Australia	%
Married	4,702	41.2	2,965,280	48.7	9,148,218	48.1
Separated	425	3.7	190,198	3.1	608,059	3.2
Divorced	1,319	11.6	512,298	8.4	1,626,890	8.5
Widowed	868	7.6	331,653	5.4	985,204	5.2
Never married	4,102	35.9	2,094,460	34.4	6,668,910	35.0

Of people in Richmond - Clarendon (Statistical Area Level 2) aged 15 years and over, 41.2% were married and 15.3% were either divorced or separated.

Social marital status <i>People aged 15 years and over</i>	Richmond - Clarendon	%	New South Wales	%	Australia	%
Registered marriage	4,140	42.4	2,612,630	48.3	8,001,141	47.7
De facto marriage	1,020	10.4	506,133	9.4	1,751,731	10.4
Not married	4,608	47.2	2,290,887	42.3	7,024,973	41.9

In Richmond - Clarendon (Statistical Area Level 2), of people aged 15 years and over, 42.4% of people were in a registered marriage and 10.4% were in a de facto marriage.

Education	Richmond - Clarendon	%	New South Wales	%	Australia	%
Preschool	249	6.2	132,047	5.7	347,621	4.8
Primary - Government	767	19.0	417,465	18.0	1,314,787	18.2
Primary - Catholic	171	4.2	122,099	5.3	380,604	5.3
Primary - other non Government	103	2.5	67,611	2.9	231,490	3.2
Secondary - Government	544	13.4	269,249	11.6	827,505	11.5
Secondary - Catholic	121	3.0	117,689	5.1	338,384	4.7
Secondary - other non Government	124	3.1	79,915	3.4	280,618	3.9
Technical or further education institution	305	7.5	144,103	6.2	424,869	5.9
University or tertiary institution	583	14.4	376,133	16.2	1,160,626	16.1
Other	84	2.1	63,673	2.7	198,383	2.8
Not stated	994	24.6	535,266	23.0	1,707,023	23.7

In Richmond - Clarendon (Statistical Area Level 2), 29.2% of people were attending an educational institution. Of these, 25.7% were in primary school, 19.5% in secondary school and 21.9% in a tertiary or technical institution.

Level of highest educational attainment <i>People aged 15 years and over</i>	Richmond - Clarendon	%	New South Wales	%	Australia	%
Bachelor Degree level and above	1,499	13.1	1,424,716	23.4	4,181,406	22.0
Advanced Diploma and Diploma level	1,038	9.1	543,142	8.9	1,687,893	8.9
Certificate level IV	478	4.2	167,947	2.8	551,767	2.9
Certificate level III	1,774	15.5	730,498	12.0	2,442,203	12.8
Year 12	1,492	13.1	930,654	15.3	2,994,097	15.7
Year 11	458	4.0	203,574	3.3	941,531	4.9
Year 10	1,819	15.9	702,178	11.5	2,054,331	10.8
Certificate level II	9	0.1	4,849	0.1	13,454	0.1
Certificate level I	0	0.0	625	0.0	2,176	0.0
Year 9 or below	1,226	10.7	513,209	8.4	1,529,897	8.0
No educational attainment	39	0.3	54,870	0.9	145,844	0.8
Not stated	1,202	10.5	627,465	10.3	1,974,794	10.4

Of people aged 15 and over in Richmond - Clarendon (Statistical Area Level 2), 13.1% reported having completed Year 12 as their highest level of educational attainment, 19.7% had completed a Certificate III or IV and 9.1% had completed an Advanced Diploma or Diploma.

2011 benchmarks are not available for this data item.

People — cultural & language diversity

Ancestry, top responses	Richmond - Clarendon	%	New South Wales	%	Australia	%
English	5,839	30.3	2,302,481	23.3	7,852,224	25.0
Australian	5,608	29.1	2,261,062	22.9	7,298,243	23.3
Irish	1,602	8.3	741,671	7.5	2,388,058	7.6
Scottish	1,270	6.6	587,052	5.9	2,023,470	6.4
German	583	3.0	236,146	2.4	982,226	3.1

The most common ancestries in Richmond - Clarendon (Statistical Area Level 2) were English 30.3%, Australian 29.1%, Irish 8.3%, Scottish 6.6% and German 3.0%.

Respondents had the option of reporting up to two ancestries on their Census form, and this is captured by the Ancestry Multi Response (ANCP) variable used in this table. Therefore, the total responses count will not equal the persons count for this area. Calculated percentages represent a proportion of all responses from people in Richmond - Clarendon (Statistical Area Level 2) (including those who did not state an ancestry).

Country of birth	Richmond - Clarendon	%	New South Wales	%	Australia	%
Australia	10,939	79.2	4,899,090	65.5	15,614,835	66.7
<i>Other top responses</i>						
England	566	4.1	226,564	3.0	907,570	3.9
New Zealand	203	1.5	117,136	1.6	518,466	2.2
Netherlands	78	0.6	16,900	0.2	70,172	0.3
Malta	77	0.6	14,481	0.2	37,613	0.2
China (excludes SARs and Taiwan)	77	0.6	234,508	3.1	509,555	2.2

In Richmond - Clarendon (Statistical Area Level 2), 79.2% of people were born in Australia. The most common countries of birth were England 4.1%, New Zealand 1.5%, Netherlands 0.6%, Malta 0.6% and China (excludes SARs and Taiwan) 0.6%.

Country of birth of father and/or mother, stated responses	Richmond - Clarendon	%	New South Wales	%	Australia	%
Both parents born overseas	2,710	19.6	2,764,170	37.0	8,051,196	34.4
Father only born overseas	1,016	7.3	458,394	6.1	1,488,092	6.4
Mother only born overseas	783	5.7	325,182	4.3	1,094,591	4.7
Both parents born in Australia	8,323	60.1	3,399,725	45.4	11,070,538	47.3

In Richmond - Clarendon (Statistical Area Level 2), 60.1% of people had both parents born in Australia and 19.6% of people had both parents born overseas.

Country of birth of father, stated responses	Richmond - Clarendon	%	New South Wales	%	Australia	%
Australia	9,160	66.4	3,745,787	50.1	12,231,150	52.3
England	935	6.8	359,370	4.8	1,403,096	6.0
New Zealand	279	2.0	143,450	1.9	617,331	2.6
Malta	205	1.5	38,934	0.5	100,031	0.4
Netherlands	174	1.3	40,444	0.5	175,354	0.7

In Richmond - Clarendon (Statistical Area Level 2), the most common countries of birth for male parents were Australia 66.4%, England 6.8%, New Zealand 2.0%, Malta 1.5% and Netherlands 1.3%.

Country of birth of mother, stated responses	Richmond - Clarendon	%	New South Wales	%	Australia	%
Australia	9,397	67.9	3,884,762	51.9	12,643,365	54.0
England	946	6.8	322,472	4.3	1,302,147	5.6
New Zealand	270	2.0	139,899	1.9	608,329	2.6
Malta	187	1.4	35,687	0.5	91,404	0.4
Netherlands	170	1.2	34,775	0.5	152,088	0.6

In Richmond - Clarendon (Statistical Area Level 2), the most common countries of birth for female parents were Australia 67.9%, England 6.8%, New Zealand 2.0%, Malta 1.4% and Netherlands 1.2%.

Religious affiliation, top responses	Richmond - Clarendon	%	New South Wales	%	Australia	%
No Religion, so described	3,493	25.2	1,879,562	25.1	6,933,708	29.6
Catholic	3,264	23.6	1,846,443	24.7	5,291,834	22.6
Anglican	3,212	23.2	1,161,810	15.5	3,101,185	13.3
Not stated	1,252	9.0	684,969	9.2	2,238,735	9.6
Uniting Church	474	3.4	217,258	2.9	870,183	3.7

The most common responses for religion in Richmond - Clarendon (Statistical Area Level 2) were No Religion, so described 25.2%, Catholic 23.6%, Anglican 23.2%, Not stated 9.0% and Uniting Church 3.4%.

3.4%. In Richmond - Clarendon (Statistical Area Level 2), Christianity was the largest religious group reported overall (69.6%) (this figure excludes not stated responses).

Language, top responses (other than English)	Richmond - Clarendon	%	New South Wales	%	Australia	%
Macedonian	137	1.0	28,144	0.4	66,019	0.3
Maltese	75	0.5	12,327	0.2	31,987	0.1
Cantonese	69	0.5	143,333	1.9	280,943	1.2
Italian	59	0.4	75,694	1.0	271,597	1.2
Mandarin	54	0.4	239,945	3.2	596,711	2.5
English only spoken at home	11,927	86.3	5,126,633	68.5	17,020,417	72.7
Households where a non English language is spoken	545	10.3	735,563	26.5	1,971,011	22.2

In Richmond - Clarendon (Statistical Area Level 2), 86.3% of people only spoke English at home. Other languages spoken at home included Macedonian 1.0%, Maltese 0.5%, Cantonese 0.5%, Italian 0.4% and Mandarin 0.4%.

People — employment

Employment <i>People who reported being in the labour force, aged 15 years and over</i>	Richmond - Clarendon	%	New South Wales	%	Australia	%
Worked full-time	4,100	60.9	2,134,521	59.2	6,623,065	57.7
Worked part-time	1,919	28.5	1,071,151	29.7	3,491,503	30.4
Away from work	324	4.8	174,654	4.8	569,276	5.0
Unemployed	390	5.8	225,546	6.3	787,452	6.9

There were 6,733 people who reported being in the labour force in the week before Census night in Richmond - Clarendon (Statistical Area Level 2). Of these 60.9% were employed full time, 28.5% were employed part-time and 5.8% were unemployed.

The ABS Labour Force Survey provides the official estimates of Australia's unemployment rate. More information about Census and labour force status is provided in Understanding the Census and Census Data.

Employment - hours worked <i>Employed people aged 15 years and over</i>	Richmond - Clarendon	%	New South Wales	%	Australia	%
1-15 hours per week	659	10.4	364,637	10.8	1,218,823	11.4
16-24 hours per week	573	9.1	352,817	10.4	1,079,236	10.1
25-34 hours per week	676	10.7	353,702	10.5	1,193,445	11.2
35-39 hours per week	1,232	19.5	645,428	19.1	2,031,263	19.0
40 hours or more per week	2,871	45.4	1,489,099	44.1	4,591,801	43.0

Of employed people in Richmond - Clarendon (Statistical Area Level 2), 10.4% worked 1 to 15 hours, 9.1% worked 16 to 24 hours and 45.4% worked 40 hours or more.

Occupation <i>Employed people aged 15 years and over</i>	Richmond - Clarendon	%	New South Wales	%	Australia	%
Technicians and Trades Workers	1,102	17.4	429,239	12.7	1,447,414	13.5
Professionals	1,033	16.3	798,126	23.6	2,370,966	22.2
Clerical and Administrative Workers	849	13.4	467,977	13.8	1,449,681	13.6
Community and Personal Service Workers	762	12.0	350,261	10.4	1,157,003	10.8
Managers	676	10.7	456,084	13.5	1,390,047	13.0
Labourers	673	10.6	297,887	8.8	1,011,520	9.5
Sales Workers	592	9.3	311,414	9.2	1,000,955	9.4
Machinery Operators and Drivers	552	8.7	206,839	6.1	670,106	6.3

The most common occupations in Richmond - Clarendon (Statistical Area Level 2) included Technicians and Trades Workers 17.4%, Professionals 16.3%, Clerical and Administrative Workers 13.4%, Community and Personal Service Workers 12.0%, and Managers 10.7%.

Industry of employment, top responses <i>Employed people aged 15 years and over</i>	Richmond - Clarendon	%	New South Wales	%	Australia	%
Defence	288	4.6	21,848	0.6	75,462	0.7
Hospitals (except Psychiatric Hospitals)	208	3.3	119,350	3.5	411,808	3.9
Supermarket and Grocery Stores	198	3.2	74,487	2.2	254,275	2.4
Primary Education	147	2.4	65,204	1.9	231,198	2.2
Other Social Assistance Services	133	2.1	54,259	1.6	158,230	1.5

Of the employed people in Richmond - Clarendon (Statistical Area Level 2), 4.6% worked in Defence. Other major industries of employment included Hospitals (except Psychiatric Hospitals) 3.3%, Supermarket and Grocery Stores 3.2%, Primary Education 2.4% and Other Social Assistance Services 2.1%.

Median weekly incomes <i>People aged 15 years and over</i>	Richmond - Clarendon	%	New South Wales	%	Australia	%
Personal	658	--	664	--	662	--
Family	1,638	--	1,780	--	1,734	--
Household	1,317	--	1,486	--	1,438	--

The median weekly personal income for people aged 15 years and over in Richmond - Clarendon (Statistical Area Level 2) was \$658.

Travel to work, top responses <i>Employed people aged 15 years and over</i>	Richmond - Clarendon	%	New South Wales	%	Australia	%
Car, as driver	4,249	67.2	1,953,399	57.8	6,574,571	61.5
Car, as passenger	279	4.4	144,820	4.3	489,922	4.6
Train	248	3.9	252,786	7.5	488,012	4.6
Worked at home	234	3.7	163,026	4.8	503,582	4.7
Walked only	221	3.5	130,957	3.9	370,427	3.5
People who travelled to work by public transport	402	6.4	540,215	16.0	1,225,668	11.5
People who travelled to work by car as driver or passenger	4,662	73.6	2,182,854	64.6	7,305,271	68.4

In Richmond - Clarendon (Statistical Area Level 2), on the day of the Census, the most common methods of travel to work for employed people were: Car, as driver 67.2%, Car, as passenger 4.4% and Train 3.9%. Other common responses were Worked at home 3.7% and Walked only 3.5%. On the day, 6.4% of employed people used public transport (train, bus, ferry, tram/light rail) as at least one of their methods of travel to work and 73.6% used car (either as driver or as passenger).

Unpaid work <i>People aged 15 years and over</i>	Richmond - Clarendon	%	New South Wales	%	Australia	%
Did unpaid domestic work (last week)	7,888	69.0	4,127,723	67.7	13,143,914	69.0
Cared for child/children (last two weeks)	3,068	26.8	1,659,250	27.2	5,259,400	27.6
Provided unpaid assistance to a person with a disability (last two weeks)	1,338	11.7	709,415	11.6	2,145,203	11.3
Did voluntary work through an organisation or group (last 12 months)	2,040	17.9	1,103,790	18.1	3,620,726	19.0

In Richmond - Clarendon (Statistical Area Level 2), of people aged 15 years and over, 69.0% did unpaid domestic work in the week before the Census. During the two weeks before the Census, 26.8% provided care for children and 11.7% assisted family members or others due to a disability, long term illness or problems related to old age. In the year before the Census, 17.9% of people did voluntary work through an organisation or a group.

Unpaid domestic work, number of hours <i>People aged 15 years and over</i>	Richmond - Clarendon	%	New South Wales	%	Australia	%
Less than 5 hours per week	2,610	22.9	1,359,656	22.3	4,298,593	22.6
5 to 14 hours per week	2,935	25.7	1,531,206	25.1	4,944,578	26.0
15 to 29 hours per week	1,227	10.7	690,934	11.3	2,189,776	11.5
30 hours or more per week	1,112	9.7	545,925	9.0	1,710,970	9.0

Of people who did unpaid domestic work in the week before the Census in Richmond - Clarendon (Statistical Area Level 2), 25.7% worked 5 to 14 hours, 10.7% worked 15 to 29 hours and 9.7% worked 30 hours or more.

Families — family composition

Family composition	Richmond - Clarendon	%	New South Wales	%	Australia	%
Couple family without children	1,232	35.5	709,524	36.6	2,291,987	37.8
Couple family with children	1,406	40.6	887,358	45.7	2,716,224	44.7
One parent family	768	22.2	310,906	16.0	959,543	15.8
Other family	61	1.8	32,438	1.7	102,559	1.7

Of the families in Richmond - Clarendon (Statistical Area Level 2), 40.6% were couple families with children, 35.5% were couple families without children and 22.2% were one parent families.

Single (or lone) parents <i>Proportion of the total single (or lone) parent population</i>	Richmond - Clarendon	%	New South Wales	%	Australia	%
Male	--	16.6	--	17.8	--	18.2
Female	--	83.4	--	82.2	--	81.8

In Richmond - Clarendon (Statistical Area Level 2), 16.6% of single parents were male and 83.4% were female.

Families — employment status of couple families

Employment status of parents in couple families <i>Labour force, parents or partners aged 15 years and over</i>	Richmond - Clarendon	%	New South Wales	%	Australia	%
Both employed, worked full-time	588	22.3	360,916	22.6	1,084,006	21.6
Both employed, worked part-time	93	3.5	63,106	4.0	203,596	4.1
One employed full-time, one part-time	571	21.7	329,567	20.6	1,086,460	21.7
One employed full-time, other not working	440	16.7	240,084	15.0	749,886	15.0
One employed part-time, other not working	146	5.5	96,933	6.1	302,037	6.0
Both not working	532	20.2	334,742	21.0	1,006,697	20.1
Other (includes away from work)	129	4.9	80,905	5.1	264,145	5.3
Labour force status not stated (by one or both parents in a couple family)	133	5.1	90,630	5.7	311,381	6.2

In Richmond - Clarendon (Statistical Area Level 2), of couple families with children, 22.3% had both partners employed full-time, 3.5% had both employed part-time and 21.7% had one employed full-time and the other part-time.

The ABS Labour Force Survey provides the official estimates of Australia's unemployment rate. More information about Census and labour force status is provided in Understanding the Census and Census Data.

Dwellings — dwelling structure

Dwelling tables exclude visitor only and other non-classifiable households

Dwelling count	Richmond - Clarendon	%	New South Wales	%	Australia	%
Occupied private dwellings	5,005	92.7	2,604,320	90.1	8,286,073	88.8
Unoccupied private dwellings	395	7.3	284,741	9.9	1,039,874	11.2

In Richmond - Clarendon (Statistical Area Level 2), 92.7% of private dwellings were occupied and 7.3% were unoccupied.

Dwelling structure <i>Occupied private dwellings</i>	Richmond - Clarendon	%	New South Wales	%	Australia	%
Separate house	3,603	72.0	1,729,820	66.4	6,041,788	72.9
Semi-detached, row or terrace house, townhouse etc	1,029	20.6	317,453	12.2	1,055,016	12.7
Flat or apartment	348	7.0	519,390	19.9	1,087,434	13.1
Other dwelling	5	0.1	23,580	0.9	64,425	0.8

Of occupied private dwellings in Richmond - Clarendon (Statistical Area Level 2), 72.0% were separate houses, 20.6% were semi-detached, row or terrace houses, townhouses etc, 7.0% were flat or apartments and 0.1% were other dwellings.

Number of bedrooms <i>Occupied private dwellings</i>	Richmond - Clarendon	%	New South Wales	%	Australia	%
None (includes bedsitters)	17	0.3	17,157	0.7	39,769	0.5
1 bedroom	139	2.8	157,194	6.0	411,252	5.0
2 bedrooms	932	18.6	577,675	22.2	1,562,759	18.9
3 bedrooms	2,499	49.9	970,001	37.2	3,403,190	41.1
4 or more bedrooms	1,293	25.8	816,405	31.3	2,670,758	32.2
Number of bedrooms not stated	124	2.5	65,888	2.5	198,351	2.4
Average number of bedrooms per dwelling	3.1	--	3	--	3.1	--
Average number of people per household	2.5	--	2.6	--	2.6	--

In Richmond - Clarendon (Statistical Area Level 2), of occupied private dwellings 2.8% had 1 bedroom, 18.6% had 2 bedrooms and 49.9% had 3 bedrooms. The average number of bedrooms per occupied private dwelling was 3.1. The average household size was 2.5 people.

Tenure <i>Occupied private dwellings</i>	Richmond - Clarendon	%	New South Wales	%	Australia	%
Owned outright	1,581	31.6	839,665	32.2	2,565,695	31.0
Owned with a mortgage	1,447	28.9	840,004	32.3	2,855,222	34.5
Rented	1,752	35.0	826,922	31.8	2,561,302	30.9
Other tenure type	82	1.6	23,968	0.9	78,994	1.0
Tenure type not stated	143	2.9	73,763	2.8	224,869	2.7

Of occupied private dwellings in Richmond - Clarendon (Statistical Area Level 2), 31.6% were owned outright, 28.9% were owned with a mortgage and 35.0% were rented.

Dwellings — household composition

Household composition	Richmond - Clarendon	%	New South Wales	%	Australia	%
Family households	3,370	67.3	1,874,524	72.0	5,907,625	71.3
Single (or lone) person households	1,477	29.5	620,778	23.8	2,023,542	24.4
Group households	160	3.2	109,004	4.2	354,917	4.3

In Richmond - Clarendon (Statistical Area Level 2), of all households, 67.3% were family households, 29.5% were single person households and 3.2% were group households.

Household income	Richmond - Clarendon	%	New South Wales	%	Australia	%
Less than \$650 gross weekly income	--	21.4	--	19.7	--	20.0
More than \$3000 gross weekly income	--	11.0	--	18.7	--	16.4

In Richmond - Clarendon (Statistical Area Level 2), 21.4% of households had a weekly household income of less than \$650 and 11.0% of households had a weekly income of more than \$3000.

Dwellings — mortgage & rent

Proportions are calculated using all tenure types for occupied private dwellings. This excludes visitor only and other non-classifiable households.

Rent weekly payments	Richmond - Clarendon	%	New South Wales	%	Australia	%
Median rent	360	--	380	--	335	--
Households where rent payments are less than 30% of household income	--	84.6	--	87.1	--	88.5
Households with rent payments greater than or equal to 30% of household income	--	15.4	--	12.9	--	11.5

The number of households where rent payments were 30% or more of an imputed income measure are expressed in this table as a proportion of the total number of households in an area (including those households which were not renting, and excluding the small proportion of visitor-only and other non-classifiable households). The nature of the income imputation means that the reported proportion may significantly overstate the true proportion.

Mortgage monthly repayments	Richmond - Clarendon	%	New South Wales	%	Australia	%
Median mortgage repayments	1,900	--	1,986	--	1,755	--
Households where mortgage repayments are less than 30% of household income	--	93.2	--	92.6	--	92.8
Households with mortgage repayments greater than or equal to 30% of household income	--	6.8	--	7.4	--	7.2

The number of households where mortgage repayments were 30% or more of an imputed income measure are expressed in this table as a proportion of the total number of households in an area (including those households which were renting, and excluding the small proportion of visitor only and other non-classifiable households). The nature of the income imputation means that the reported proportion may significantly overstate the true proportion.

Dwellings — number of motor vehicles

Number of registered motor vehicles	Richmond - Clarendon	%	New South Wales	%	Australia	%
None	348	7.0	239,625	9.2	623,829	7.5
1 motor vehicle	1,878	37.5	946,159	36.3	2,881,485	34.8
2 motor vehicles	1,706	34.1	887,849	34.1	2,999,184	36.2
3 or more vehicles	915	18.3	435,053	16.7	1,496,382	18.1
Number of motor vehicles not stated	156	3.1	95,623	3.7	285,197	3.4

In Richmond - Clarendon (Statistical Area Level 2), 37.5% of occupied private dwellings had one registered motor vehicle garaged or parked at their address, 34.1% had two registered motor vehicles and 18.3% had three or more registered motor vehicles.

Dwellings — internet connection

Dwelling internet connection	Richmond - Clarendon	%	New South Wales	%	Australia	%
Internet not accessed from dwelling	913	18.3	381,709	14.7	1,172,415	14.1
Internet accessed from dwelling	3,958	79.2	2,149,040	82.5	6,892,165	83.2
Not stated	128	2.6	73,565	2.8	221,494	2.7

In Richmond - Clarendon (Statistical Area Level 2), 79.2% of households had at least one person access the internet from the dwelling. This could have been through a desktop/laptop computer, mobile or smart phone, tablet, music or video player, gaming console, smart TV or any other device.

People characteristics - Aboriginal and/or Torres Strait Islander peoples

People characteristics <i>Count based on place of usual residence on Census night.</i>	Richmond - Clarendon	%	New South Wales	%	Australia	%
Male	259	46.2	107,368	49.7	322,171	49.6
Female	302	53.8	108,809	50.3	326,996	50.4
Median age	24	--	22	--	23	--

In Richmond - Clarendon (Statistical Area Level 2), 46.2% of Aboriginal and/or Torres Strait Islander people were male and 53.8% were female. The median age was 24 years.

Dwelling characteristics - Aboriginal and/or Torres Strait Islander households

Dwelling tables exclude visitor only and other non-classifiable households

Dwelling characteristics <i>Occupied private dwellings where at least one person was Aboriginal and/or Torres Strait Islander</i>	Richmond - Clarendon	%	New South Wales	%	Australia	%
Average number of people per household	3.2	--	3.1	--	3.2	--
Average number of persons per bedroom	1	--	1	--	1	--
Median weekly household income	1,494	--	1,214	--	1,203	--

There has been change in methodology used to calculate the average number of persons per bedroom. To compare the time series for average number of persons per bedroom please refer to Understanding the Census and Census Data

In Richmond - Clarendon (Statistical Area Level 2), for dwellings occupied by Aboriginal and/or Torres Strait Islander people, the average household size was 3.2 persons, with 1 persons per bedroom. The median household income was \$1,494.

Mortgage and rent <i>Occupied private dwellings where at least one person was Aboriginal and/or Torres Strait Islander</i>	Richmond - Clarendon	%	New South Wales	%	Australia	%
Median weekly rent	365	--	270	--	250	--
Median monthly mortgage repayments	2,000	--	1,733	--	1,660	--

In Richmond - Clarendon (Statistical Area Level 2), for dwellings occupied by Aboriginal and/or Torres Strait Islander people, the median weekly rent was \$365 and the median monthly mortgage repayment was \$2,000.

LATEST ISSUE Released at 11 30 AM (AEST) 23/10/2017

Small random adjustments have been made to all cell values to protect the confidentiality of data. These adjustments may cause the sum of rows or columns to differ by small amounts from the table totals. For further information, go to the [User Guide for QuickStats](#).

Data reported for Australia and Other Territories now includes Norfolk Island, following an amendment to the *Acts Interpretation Act, 1901*. Because Norfolk Island has not previously been included in the Census, any 2011 benchmarks will not include Norfolk Island.

The information contained in this QuickStat has been produced by the Australian Bureau of Statistics | It contains data from the 2016 Census of Population & Housing held on 9 August 2016 | Release date of this QuickStat was 23 October 2017 | Some values may have been adjusted to avoid release of confidential data | These adjustments may have a significant impact on the calculated percentages in QuickStats | For more information refer to Introduced Random Error in the 2016 Census Dictionary. For further enquiries contact the ABS National Information and Referral Service on 1300 135 070 | www.abs.gov.au/census

This page last updated 13 December 2018

ATTACHMENT 3

Clarendon Tavern



Performance Report ranked by House No

Start Date: 08/06/2018 - 07:00:00 AM
End Date: 09/07/2019 - 08:30:00 AM

House No	Serial No	Name	Denom	Location	Manu facturer	(A) Turnover	(B) Total Wins	Cashbox	Cancel Credit	Money In	Money Out	Cash In	Cash Out	(A - B) Gross Profit	Link Jackpot	Net Profit
1	XAW909068	LLINK TIKI FIRE	1c	UNKNOWN	UNKNOWN	1,426,291.68	1,265,213.76	630,088.67	461,990.75	0.00	7,000.00	630,088.67	0.00	161,077.92	0.00	161,077.92
2	XAW642768	PLAYERS CHOICE SAPHIRI	1c	INDOOR	ARISTOCRAT	776,595.84	687,341.01	311,924.97	222,669.74	0.00	0.40	311,924.97	0.00	89,254.83	0.00	89,254.83
3	XAW906350	LLINK WILD CHUCO	1c	UNKNOWN	UNKNOWN	1,364,455.08	1,251,579.90	608,815.06	495,939.88	0.00	0.00	608,815.06	0.00	112,875.18	0.00	112,875.18
4	XAW891198	PLAYERS CHOICE DIAMOND	1c	SMOKING	ARISTOCRAT	1,168,004.60	1,054,649.94	421,596.37	303,501.29	0.00	4,741.42	421,597.37	0.00	113,354.66	0.00	113,354.66
5	XAW930843	LLINK HIGH STAKES	1c	SMOKING	ARISTOCRAT	1,607,128.95	1,431,739.32	676,278.51	500,888.88	0.00	0.00	676,278.51	0.00	175,389.63	0.00	175,389.63
6	XAW863262	PLAYERS CHOICE CLASS AC	1c	INDOOR	ARISTOCRAT	861,311.38	803,463.53	321,842.12	263,994.06	0.00	0.21	321,842.12	0.00	57,847.85	0.00	57,847.85
7	XAW825176	PLAYERS CHOICE MOST WA	1c	SMOKING	ARISTOCRAT	403,598.60	365,300.66	155,238.44	119,840.50	0.00	0.00	155,238.44	0.00	35,397.94	0.00	35,397.94
8.0	XAW569322	5 DRAGONS	1c	INDOOR	ARISTOCRAT	453,437.07	431,933.19	171,560.30	150,056.42	0.00	0.00	171,560.30	0.00	21,503.88	0.00	21,503.88
8	XAWA32798	DC GOLDEN CENTURY	1c	UNKNOWN	UNKNOWN	1,004,408.73	915,710.14	414,472.79	325,774.20	0.00	0.00	414,472.79	0.00	88,698.59	0.00	88,698.59
9	XAW930844	LLINK SAHARA GOLD	1c	SMOKING	ARISTOCRAT	1,207,410.93	1,095,923.80	520,511.34	409,024.21	0.00	0.00	520,511.34	0.00	111,487.13	0.00	111,487.13
9.0	XAW930844	SAHARA GOLD	1c	UNKNOWN	UNKNOWN	0.00	0.00	0.00	0.00	0.00	0.00	0.00	0.00	0.00	0.00	0.00
10.0	XAWA32797	SPRING FESTIVAL	1c	UNKNOWN	UNKNOWN	0.00	0.00	0.00	0.00	0.00	0.00	0.00	0.00	0.00	0.00	0.00
10.0	XAW643755	KING OF THE NILE	1c	INDOOR	ARISTOCRAT	148,598.06	131,721.07	54,898.63	38,021.64	0.00	0.00	54,898.63	0.00	16,876.99	0.00	16,876.99
10.0	XAWA32797	SPRING FESTIVAL	1c	UNKNOWN	UNKNOWN	195,867.67	185,359.54	72,849.07	66,345.22	0.00	0.00	72,849.07	0.00	6,508.13	0.00	6,508.13
10	XAWA32797	DC HAPPY PROSPEROUS	1c	UNKNOWN	UNKNOWN	503,969.87	449,094.17	193,095.98	138,220.28	0.00	0.00	193,095.98	0.00	54,875.70	0.00	54,875.70
11	XAW863917	PLAYERS CHOICE ESSENTIAL	1c	INDOOR	ARISTOCRAT	747,120.84	692,515.36	304,721.34	250,115.86	0.00	0.00	304,721.34	0.00	54,605.48	0.00	54,605.48
12	XAW643758	MORE CHILLI	1c	SMOKING	ARISTOCRAT	607,297.66	555,200.31	270,381.25	218,283.90	0.00	0.00	270,381.25	0.00	52,097.35	0.00	52,097.35
Total						12,475,596.96	11,323,745.70	5,128,254.84	3,964,666.83	0.00	11,742.03	5,128,255.84	0.00	1,151,851.26	0.00	1,151,851.26
Average						733,858.64	665,102.69	301,662.05	233,215.70	0.00	690.71	301,662.11	0.00	67,755.96	0.00	67,755.96

Unclaimed Tickets (No) : 122.46 (4) Unclaimed Tags (No) : 0 (0) Unclaimed CRT Short Pays (No) : 39.6 (285) Total : 162.06