

**CLASS 1
LOCAL IMPACT ASSESSMENT APPLICATION**

LAURIETON HOTEL

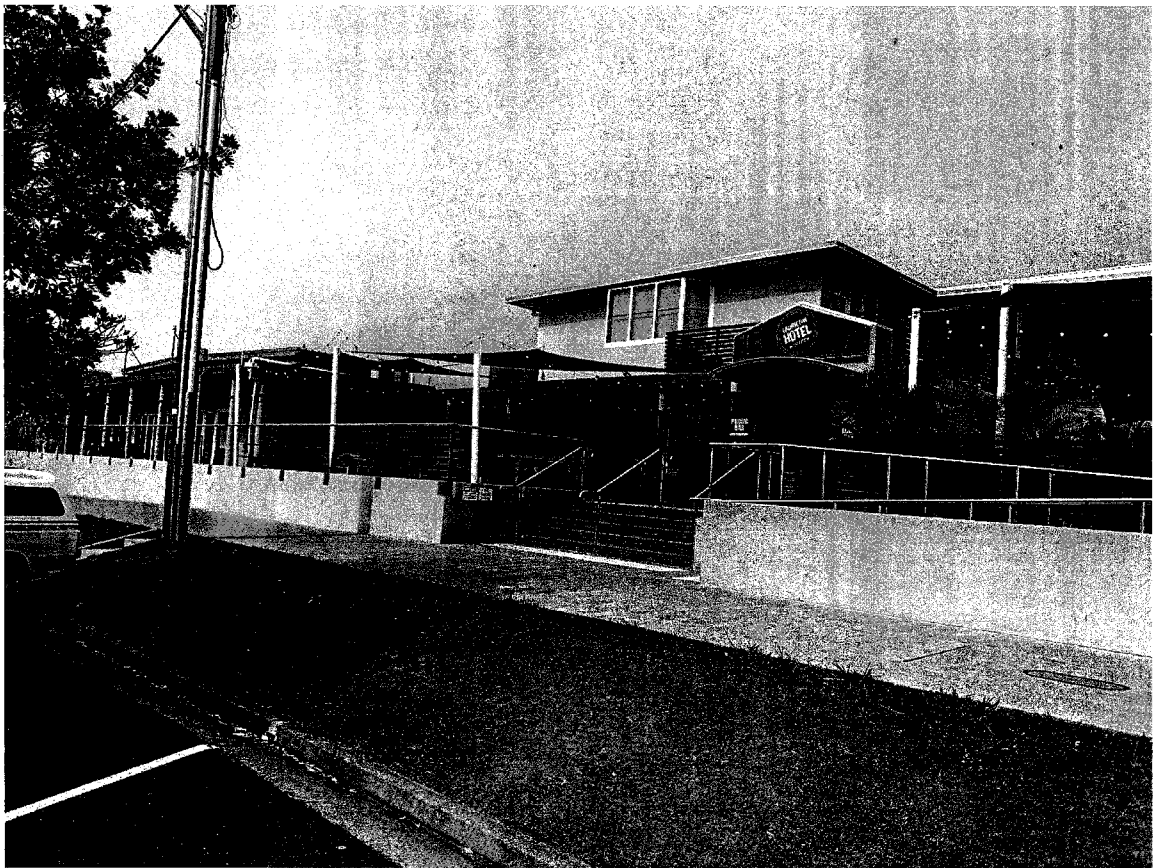

**CLASS 1
LOCAL IMPACT ASSESSMENT APPLICATION
LAURIETON HOTEL**

1. Executive Summary

- (a) The applicant submits a Class 1 Local Impact Assessment ("LIA") in Support of an application under the Gaming Machines Act 2001 ("the Act") for a low-range increase to the gaming machine threshold with an increase of two (2) gaming machines for the Laurieton Hotel (the "Hotel").
- (b) The Threshold increase of two (2) gaming machine entitlements would bring the overall total of the threshold to eighteen (18).
- (c) The Hotel is situated at Bold St, Laurieton NSW 2443.
- (d) The Hotel is located within a SA2 - Band 2 within the Local Government Area of Port Macquarie – Hastings Council (**see attachment A**)
- (e) The Hotel is not a new hotel.
- (f) The Act requires the Authority to be satisfied of the following in order to approve the subject gaming machine threshold class 1 local impact assessment application:-
 - (i) The LIA complies with the Act & Regulation requirements;
 - (ii) The LIA has demonstrated that Gambling activities will be conducted in a responsible manner;
 - (iii) The proposed increase in the gaming machine threshold will provide a positive contribution towards the local community; and
 - (iv) The LIA has adequately addressed any community concerns arising out of the consultation.

This application is submitted with the view that the applicant has satisfied the above requirements.

2. **Hotel Details**

- (a) The Hotel is located at Bold St, Laurieton NSW 2443.
- (b) The primary purpose of the Hotel will be for the sale of liquor by retail and entertainment.
- (c) The Hotel provides a full range of facilities for its patrons including:-

- Bistro
- bottle shop
- public bar
- lounge bar
- beer garden\deck area
- TAB and Keno
- Alfresco dining and seating area
- children's play area
- 7 x motel rooms
- meeting room
- gaming room

as per plans attached (**see attachment B**).

Light entertainment is provided including trivia, karaoke, duos, and soloists. It has onsite car parking for 69 vehicles.

The Hotel has recently undertaken approved renovations including:-

- kitchen upgrade 2017;
- public bar upgrade and renovation 2018/19
- bistro area upgrade and renovation 2018/19

Additionally upgrades and renovations will be undertaken to the motel rooms at the premises during 2020.

- (d) The operation of gaming machines at the Hotel will not detract unduly from the character of the Hotel or from the enjoyment of persons using the Hotel otherwise than for the purpose of gaming. The Hotel currently maintains 16 gaming machine entitlements.
- (e) The Hotel's current total internal floor space is in excess 1293 square metres.
- (g) Attached to this application is the floor plan of the Gaming Area with the proposed layout of the additional gaming machines included.
- (h) The hotel has 28 employees, full, part time, and casual, providing significant local employment and contribution to the local economy

3. Responsible Gaming and Harm Minimisation

- 3.1 The Hotel's management and staff will be supportive of and encourage responsible gaming practices. All members of staff engaged in the operation of gaming machines have completed the prescribed Responsible Conduct of Gambling Course. A register of the RCG certificates and competency cards of all staff will be maintained at the Hotel.
- 3.2. All gaming machines will be located within a gaming room as prescribed by s8 of the *Gaming Machines Regulation 2010*, in that:-
- (a) The gaming room is located in a bar area of the Hotel
 - (b) The gaming room is physically separated from the general bar area by walls and doors,
 - (c) Patrons are not compelled to pass through the gaming room in order to enter or leave the Hotel or in order to gain access to another part of the Hotel
 - (d) Entry to the gaming room is free of charge
 - (e) The machines cannot be seen from any place outside the Hotel that is used by the public or to which the public has access
 - (f) All gaming machines are suitably spaced in order to facilitate access,
 - (g) The gaming room has two (2) doorways that provide reasonable access to and from gaming room to at least one operating bar and at least one toilet for each gender without the need for patrons to go a public street, or to any area not forming part of the Hotel when moving from the gaming room to other facilities, and the gaming room cannot be accessed directly from a public street.
- 3.3 The Hotel gaming shutdown period is 4am to 10am daily.
- 3.4 The Hotel current operating hours are :-
- | | |
|-----------|----------------------|
| Mon – Sat | 5.00am – 12 midnight |
| Sun | 10.00am- 10pm |
- 3.5 The Hotel will maintain an active membership of the Australian Hotel Association (AHA) New South Wales and will continue to support its practices and procedures for gaming harm minimisation.
- The current licensee of the Hotel was the Treasurer of the local AHA from 2015-2018.
- 3.6 Patrons of the Hotel will be made aware the AHA's counselling services and of the government funded "gambling HELP" counselling service.

- 3.7 Patrons will be made aware of the chances of winning and the problem associated with excessive gambling through prescribed signage required to be located on each gaming machine and throughout the gaming room by way of the prescribed notices on display.
- 3.8 The ATMs located within the Hotel also display the appropriate signage to notify patrons of the problems associated with the use of its gaming machines and the Hotel has a policy of not cashing cheques.
- 3.9. The Hotel does not offer prizes associated with the use of its gaming machines and the Hotel has a policy of not cashing cheques.
- 3.10 The Hotel will comply with advertising requirements in respect to gaming:-
- (a) the Hotel will not use the word "casino" in any promotion of the Hotel
 - (b) the Hotel will not permit gaming related advertising material to displayed on the exterior of the premises
 - (c) the Hotel will not promote irresponsible gaming practices,
 - (d) the Hotel will display a clock, that is set to, or within 10 minutes of , the correct time and is in view of patrons in the gaming room,
 - (e) the Hotel will not publish the details of any person who has won a prize in excess of \$1,000 and
 - (f) the Hotel will display the prescribed signage in the gaming room, on all gaming machines and on the ATM or any EFTPS facilities.
- 3.11 The Hotel provides gaming related help line pamphlets and has signage located throughout the hotel
- 3.12 The Hotel managers will be highly trained to watch for problem gamblers and talk regularly to patrons, assisting patrons when required.
- 3.13 The Hotel implements the AHA's Game Care problem gaming counselling and self-exclusion scheme and gaming code of conduct and is a member of the Local liquor Accord.
- 3.14 The operators continually undertake staff training and improvement. In addition to mandatory RCG training, all gaming staff receive refresher training as required in responsible service of and compliance to provide staff with the ability to maintain enhanced skills in dealing with clientele including which compliments harm minimisation protocols required.

Staff also receive anti- money laundering training via the TAB.

4. **Hotel and Local Community**

- 4.1 The Hotel is one of only 4 hotels located in its SA2 - Band 2 area (Laurieton-Bonnie Hills). Sporting and social groups use the premises and consider the modern facilities an important asset to the community. If the application is approved, the hotel will be able to continue to support the many organisations currently supported and to offer the similar support to other local organisations.
- 4.2 The Hotel already makes substantial contributions to the local community as shown in the attached list of community contributions (**attachment "C"**) supporting various local organisations. Where possible it is hoped these can be increased. The hotel provides an environment where community groups and supporters can develop their clubs.

The hotel provides free use of function\meeting rooms for group's committee meetings presentations night and other gatherings.

The Hotel also provides a free courtesy bus service, and late night shuttle not necessarily for its own patron.

5. Demography¹

The population of the Port Macquarie area is approximately 44,830 with the population of the greater Laurieton postcode area, including Laurieton – Bonny Hills SA2 making up 8,894 of that community.

Some of the key demographic information in relation the greater Laurieton area include:-

Male population	49.1%
Female population	50.9%
Average age	59 years
Housing –	
Private dwellings	4,732
House owned outright	2,066- 53%
Owned with mortgage	706 – 18.1%
Rented	862 – 22.1%
Median rent	\$270 per week
Avg. people per household	2 people
Families	2,469
Median Weekly household income	\$781
% of population with University or TAFE education	36.9%
% of population origin of birth –	
Australia	73.6%
Other	26.4%
Employment-	
Full-time	45.4%
Part –time	38.4%
Unemployed	9.8%
Occupation type-	
Technical & trade	15.7%
Professional\manager	25.7%
Machinery operators	7.3%
Clerical\sales	21.1%
Labourers	14.5%
Other	15.7%

¹ ABS 2016 Census

The Hotel is one of only 4 hotels and 5 clubs located in the Laurieton – Bonny Hills SA2 Band 2 area (see attached LIA banding map). There is a current total of 271 gaming machine entitlements in the Laurieton – Bonny Hills SA2 Band 2 area.

The Census of Population and Housing : Socio-Economic Indexes for Areas (SEIFA), Australia, 2016 discloses the following scores for the relevant SA2:

Indicator	Laurieton-Bonny Hills SA2 Score	SA2 Decile
IRSEAD	940	3
IRSED	965	3
IER	987	5
IEO	937	3

6. Positive Contribution to the Local Community.

The applicant proposes to make a donation to the Responsible Gaming Fund of \$17,348.67 per annum over a 5 year period (**\$86,743.35** in total) which equates to the current 15% of the average gaming profit expected from the additional gaming machine entitlements the subject of this application.

In addition the Hotel will continue to support the local community with increased donations as exemplified in attachment “C”.

The positive contributions will benefit the local community and the operators will continue to review and implement new responsible gaming and harm minimisation strategies in order to negate any negative impacts on the local community.

7. Conclusion

- 7.1 It is submitted that the foregoing information complies with the guidelines for a class 1 Local Impact Assessment application for an increase in the gaming machine threshold of the Hotel by addressing the responsible gaming and harm minimisation measures taken by the Hotel, identifies the local community of the Hotel and provides information to show that a positive contribution will be made to the local community if the LIA and increase application are approved.
- 7.2 Approval of the gaming machines threshold to eighteen (18) will result in a direct positive impact by way of financial support contributions to local organisations and a total of \$86,743.35 to the Responsible Gaming Fund over a 5 year period.
- 7.3. As the Hotel is located in a Band 2 Local Government Area and the application is for a low-range increase in the gaming machine threshold we submit that there are more positive impacts for the community if the threshold application is approved than any negative impact by the installation of an additional two (2) gaming machines.

ATTACHMENT

“A”

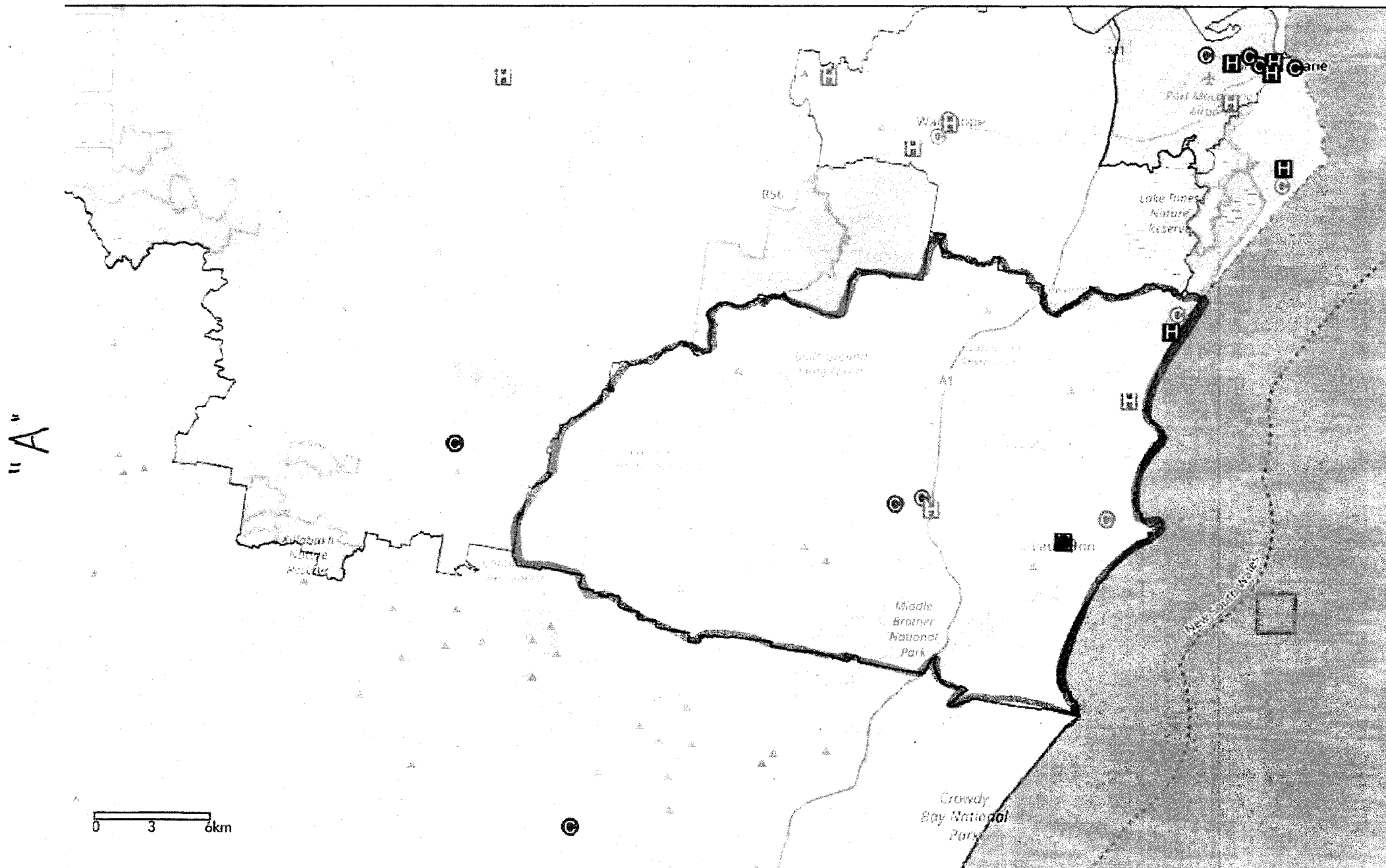

ATTACHMENT

“B”

LAURIE TON HOTEL, LAURIE TON

Internal floor space: 1293.00 m²

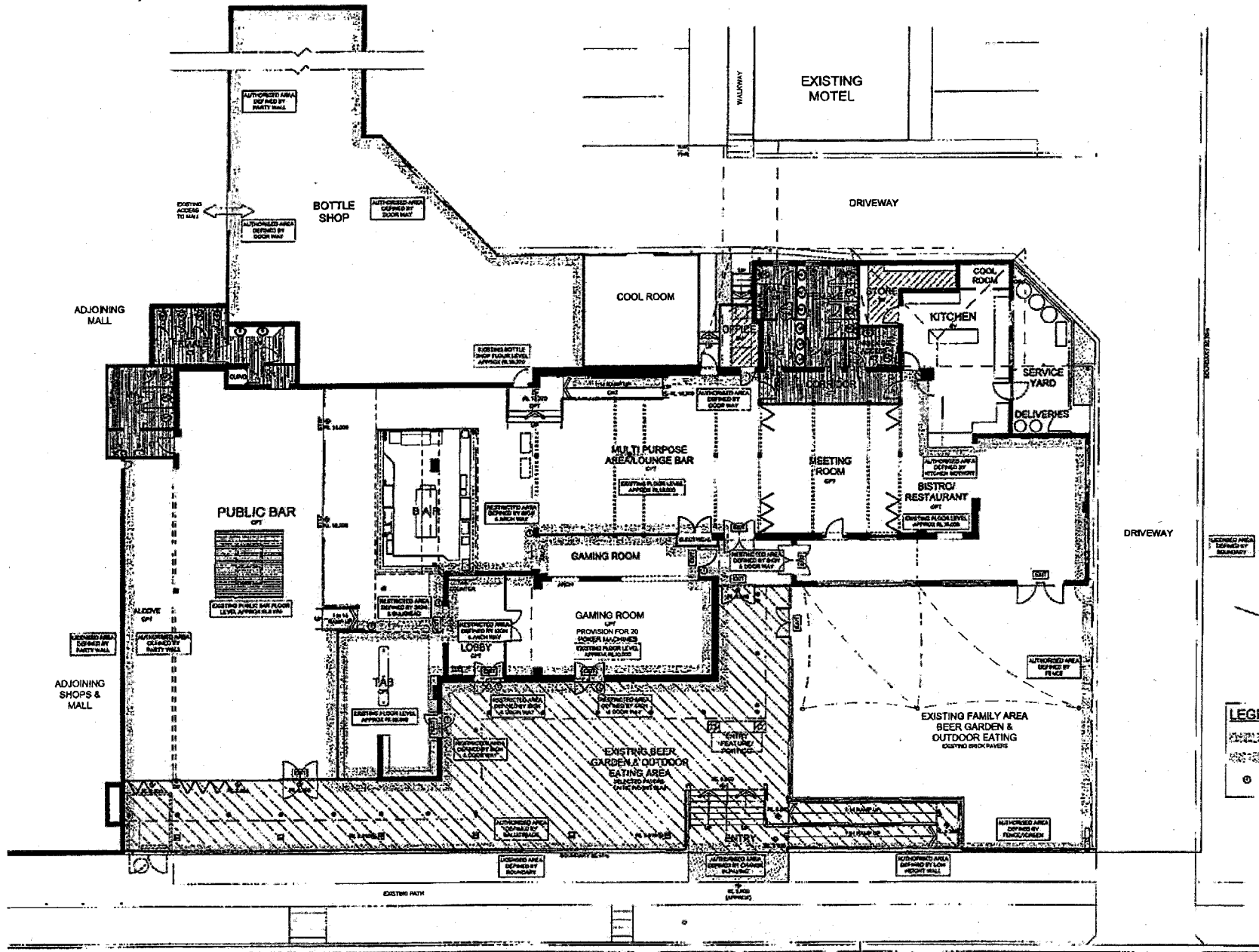

PROPOSED LICENSING PLAN - GROUND FLOOR

SCALE 1:100

BOLD STREET

REPAIRS, MAINTENANCE & UPGRADE OF THE LAURIE TON HOTEL
FOR G.R. & L.A. WILLMOTT
808 BOLD STREET LAURIE TON

REV	DATE	AMENDMENT
1	01/01/01	ISSUED FOR TENDER
2	01/01/01	REVISED FOR TENDER
3	01/01/01	REVISED FOR TENDER
4	01/01/01	REVISED FOR TENDER
5	01/01/01	REVISED FOR TENDER
6	01/01/01	REVISED FOR TENDER
7	01/01/01	REVISED FOR TENDER
8	01/01/01	REVISED FOR TENDER
9	01/01/01	REVISED FOR TENDER
10	01/01/01	REVISED FOR TENDER

Hill Lockart Architects

PROPOSED LICENSING PLAN -
GROUND FLOOR

P.O. BOX 891 TAMWORTH N.S.W. 2340
100 MARLBOROUGH STREET TAMWORTH N.S.W. 2340
TELEPHONE (02) 4750 1100 FAX (02) 4750 1100
EMAIL: hla@hilllockart.com.au

DESIGNED BY: GREG HILL
CHECKED BY: NIGEL PARRISON
DATE: 01/01/01
SCALE: 1:100

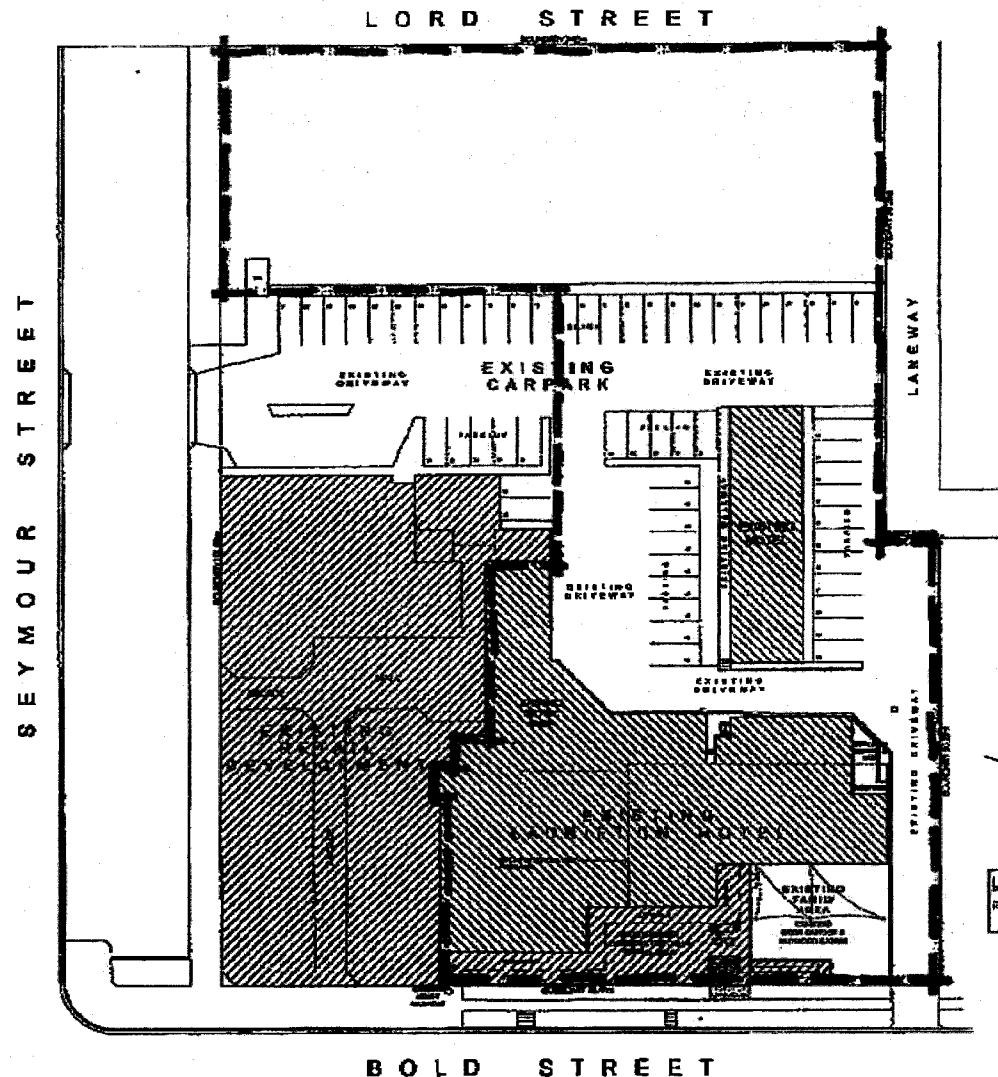

--- -- --
INDICATES LICENSED AREA



LEGEND
 (Symbol) EXISTING CARPARK
 (Symbol) EXISTING DRIVEWAY
 (Symbol) EXISTING BUILDING

LICENSING PLAN - SITE

REV	DATE	DESCRIPTION
1		ISSUED FOR TENDER

REPAIRS, MAINTENANCE & UPGRADE OF THE LAURIETON HOTEL
 FOR G.R. & L.A. WILLMOTT
 80B BOLD STREET, LAURIETON

Hill Lockart Architects

LICENSING PLAN - SITE

NO SHOWN UNLESS NOTED BY THE ARCHITECT. THE ARCHITECT'S RESPONSIBILITY IS TO THE CLIENT AND NOT TO THE COUNCIL. THE COUNCIL'S RESPONSIBILITY IS TO THE PUBLIC.

DATE	PROJECT	SCALE	DATE
1:200	JUNE 2005	1:5000 E1A	

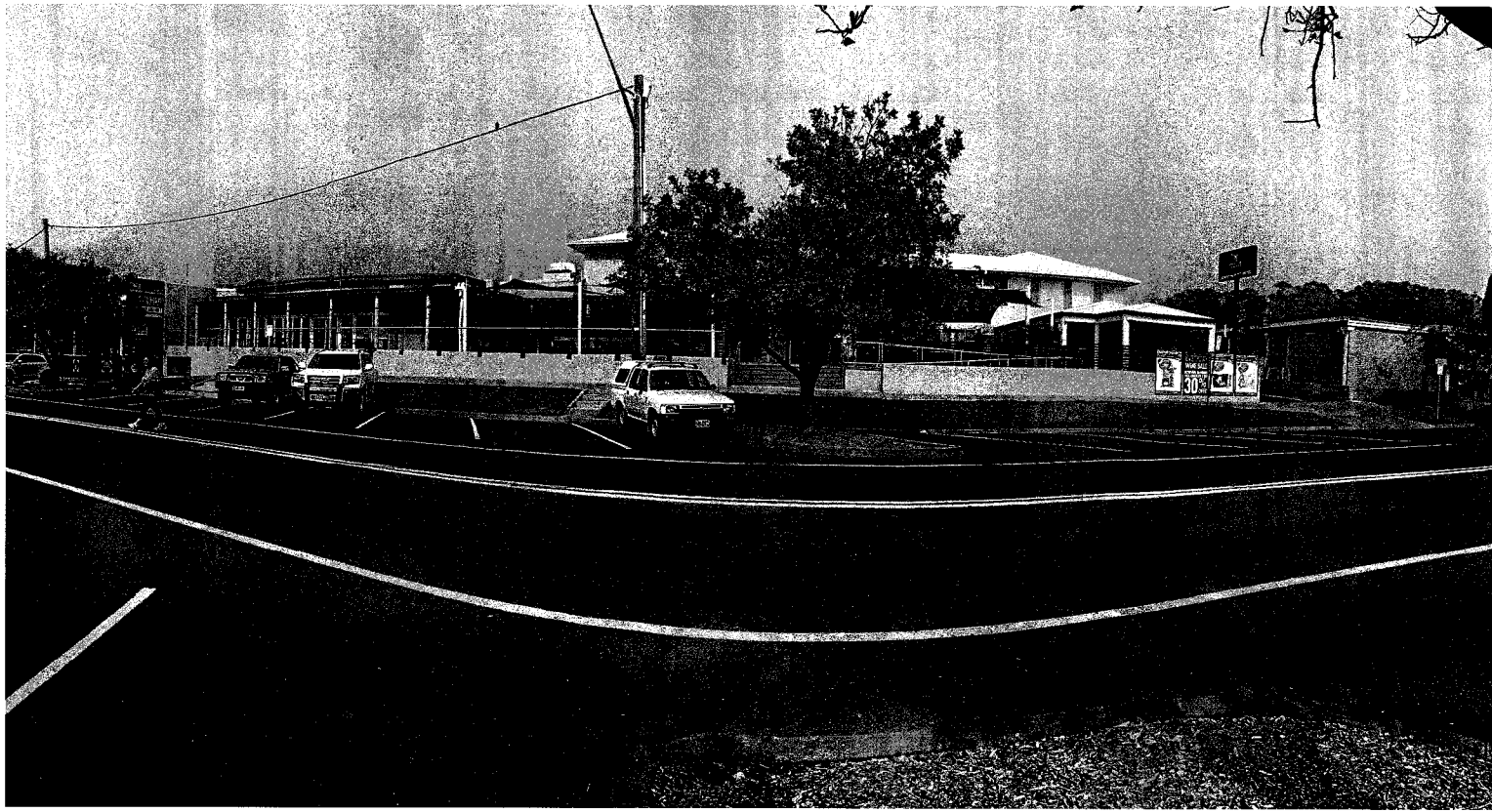

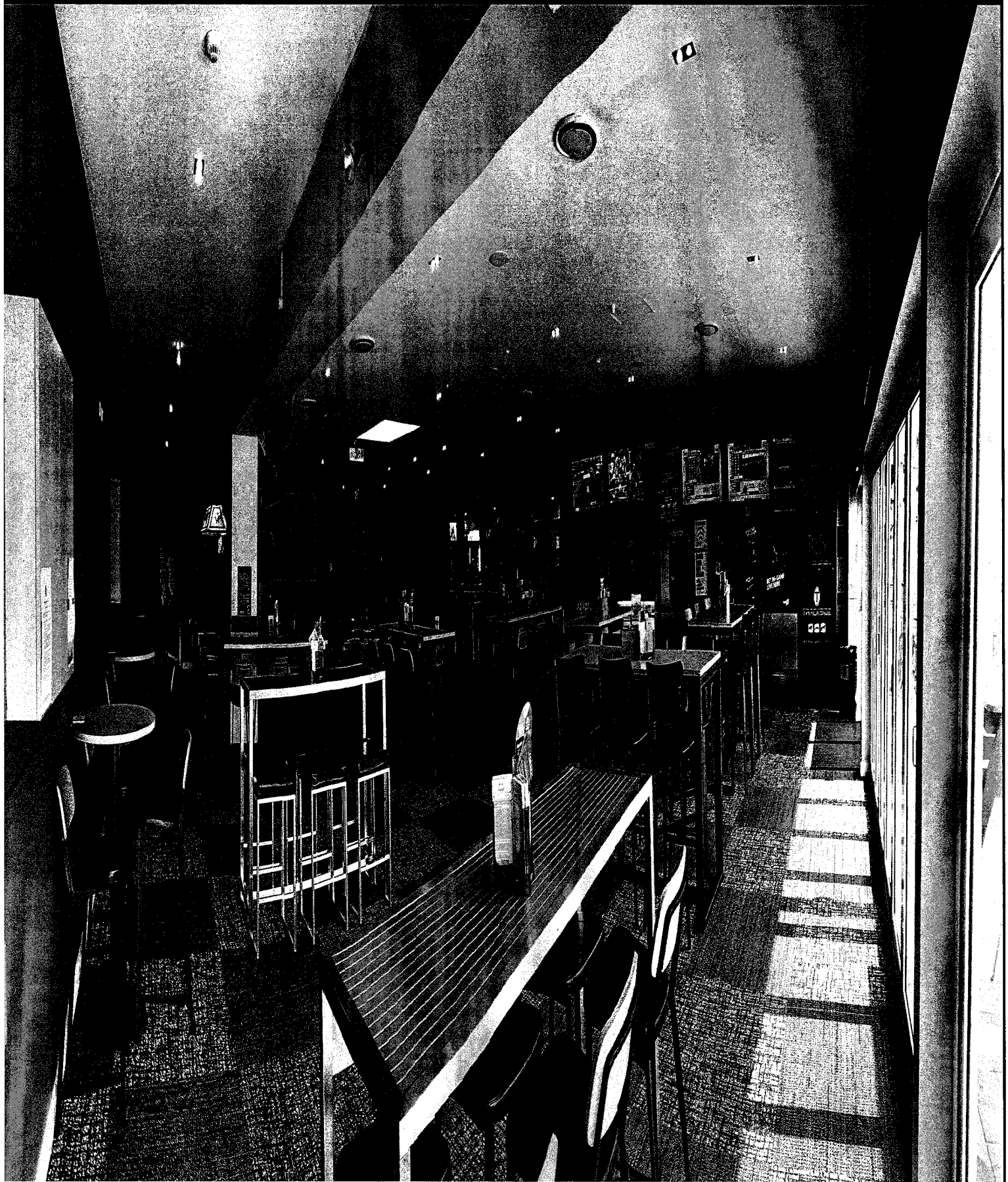





ATTACHMENT

“C”

“C”

LAURIETON HOTEL

Sponsorship\ Charity

Camden Haven Touch Football	\$390
Kendall Blues Rugby League Football Club	\$300
Laurieton Stingrays Rugby League Football Club	\$6,775
Camden Haven Show	\$250
Ladies Golf Club	\$200
Laurieton Darts Club	\$1,275
Laurieton Tennis Club	\$200
Camden Haven Surf Life Saving Club	\$1,500
Eagles Junior Rugby League	\$1,000

The following local community organisations also receive support by cash or kind (ie provision of use of facilities & services)

Laurieton Amateur Fishing Club

Kew\Laurieton Mens Shed

Camden Haven Racing Club

King of the Mountain Fun Run