

Class 1
Local Impact Assessment

Clarendon Tavern
244 Hawkesbury Valley Way
Clarendon NSW 2756

Licence Number: LIQH400109547
LGA: Hawkesbury City Council

1. Executive Summary

- 1.1. The applicant submits a Class 1 Local Impact Assessment ("LIA") in support of an application under the *Gaming Machines Act 2001* ("the Act") for a low-range increase to the gaming machine threshold presently 12 comprising 12 gaming machine entitlements with an increase of 6 gaming machine entitlements for the Clarendon Tavern (the "Hotel")
- 1.2. The threshold increase of 6 gaming machine entitlements would bring the overall total of the threshold to 18.
- 1.3. The subject premises is situated at 244 Hawkesbury Valley Way, Clarendon NSW 2756.
- 1.4. The hotel is located within a SA 2 Band 2 area of Richmond Clarendon within the Local Government Area ("LGA") of Hawkesbury City Council.
- 1.5. The Act requires the Authority to be satisfied of the following in order to approve the subject gaming machine threshold increase application.
 - (a) The LIA complies with the Act & Regulation requirements;
 - (b) The LIA has demonstrated that gambling activities will be conducted in a responsible manner as referred to in Clause 3.
 - (c) The proposed increase in the gaming machine threshold will provide a positive contribution towards the local community as referred to in Clause 6; and
 - (d) The LIA has adequately addressed any community concerns arising out of the consultation.

It is submitted that the Authority would be so satisfied.

2. Hotel Background

- 2.1. The premises are located at 244 Hawkesbury Valley Way, Clarendon NSW 2756.
- 2.2. The primary purpose of the Hotel is for the sale of liquor by retail. The keeping and operation of gaming machines at the Hotel will not detract unduly from the character of the Hotel or from the enjoyment of persons using the Hotel otherwise than for the purpose of gaming. The Hotel currently operates 12 gaming machines, with 12 entitlements.
- 2.3. The Hotel provides a full range of facilities for its patrons including a Bistro and Saloon Bar Area, Sports Bar, Outdoor Dining & adjacent Verandah, Beer Garden, TAB area & gaming room.

The approved trading hours for these areas are 10am to midnight Monday to Thursday, 10am to 2am Friday and Saturday and 10am to 10pm on a Sunday. For the remaining areas they are 10am to 12 midnight Monday to Saturday and 10am to 10pm Sunday.
- 2.4. The Hotel's current total internal floor space is 1959 square metres and that of the gaming room is 65 square metres.
- 2.5. Attachment "A" depicts the existing floor plan with the proposed layout of the additional gaming machines inserted.
- 2.6. The hotel has some 25 employees, all "locals" providing local employment and contributing to the local economy. Typical menu is attachment "B".
- 2.7. Photos of the premises are attachment "C".

3. Responsible Gaming and Harm Minimisation

- 3.1. The Hotel's management and staff will be supportive of and encourage responsible gaming practices. All members of staff engaged in the operation of gaming machines have completed the prescribed *Responsible Conduct of Gambling Course*. A register of the RCG certificates and competency cards of all staff will be maintained at the Hotel.
- 3.2. The Hotel currently has 12 gaming machines. All gaming machines will be located within a gaming room as prescribed by Clause 9 of the Gaming Machines Regulation 2002, in that:-
 - (a) The gaming room is located in a bar area of the Hotel,
 - (b) The gaming room is physically separated from the general bar area by walls and doors,
 - (c) Patrons are not compelled to pass through the gaming room in order to enter or leave the Hotel or in order to gain access to another part of the Hotel,
 - (d) Entry to the gaming room is free of charge,
 - (e) The machines cannot be seen from any place outside the Hotel that is used by the public or to which the public has access,
 - (f) All gaming machines are suitably spaced in order to facilitate access,
 - (g) The gaming room is supervised at all times by way of electronic means and physical presence of the licensee or an employee,
 - (h) The gaming room has an entrance that provides reasonable access to and from the gaming room to at least one operating bar and at least one toilet

for each gender without the need for patrons to go on a public street, or to any area not forming part of the Hotel when moving from the gaming room to other facilities, and

- (i) The gaming room cannot be accessed directly from a public street.
-
- 3.3. The Hotel gaming shutdown period is 4am to 10am daily.
 - 3.4. The Hotel will maintain an active membership of the Australian Hotels Association (AHA) New South Wales and will continue to support its practices and procedures for gaming harm minimisation.
 - 3.5. Patrons of the Hotel will be made aware of the AHA's counselling services and of the government funded "gambling HELP" counselling service.
 - 3.6. Patrons will be made aware of the chances of winning and the problems associated with excessive gambling through prescribed signage required to be located on each gaming machine and throughout the gaming room by way of the prescribed notices on display.
 - 3.7. The ATMs located within the Hotel also display the appropriate signage to notify patrons of the problems associated with gambling.
 - 3.8. The Hotel does not offer prizes associated with the use of its gaming machines and the Hotel has a policy of not cashing cheques.
 - 3.9. The Hotel will comply with advertising requirements in respect to gaming:-
 - (a) The Hotel will not use the word "casino" in any description or promotion of the Hotel,
 - (b) The Hotel will not permit gaming related advertising material to be displayed on the exterior of the premises,
 - (c) The Hotel will not promote irresponsible gaming or gaming practices,
 - (d) The Hotel will not publish the details of any person who has won a prize in excess of \$1,000, and
 - (e) The Hotel will display the prescribed signage in the gaming room, on all gaming machines, and on the ATM or any EFTPOS facilities.
 - 3.10. The Hotel provides gaming related help line pamphlets and has signage located throughout the hotel.
 - 3.11. The Hotel managers are highly trained to watch for problem gamblers and talk regularly to patrons, assisting patrons when required.
 - 3.12. The Hotel implements the AHA's Game Care problem gaming counselling and self exclusion scheme and gaming code of conduct and is a member of the Local Liquor Accord.
 - 3.13. There have been no "self exclusions" direct from these premises, although there have been a few from surrounding premises with which the premises are linked.
 - 3.14. In addition the hotel will maintain an incident log daily of any incidents involving staff observing indications of problem gambling in patrons and staff interventions. There will be no waiter service to patrons playing gaming machines to encourage "breaks" to access food and beverage and provide "reality checks" opportunities for patrons.
 - 3.15. Senior staff of the hotel attend the monthly Liquor Accord Meetings to discuss RSA and RCG issues within the wider community and how to address such issues.

Senior staff pass on information discussed at the meeting to other staff of the hotel, verbally via email or facebook.

4. Local Community

- 4.1. The Clarendon Tavern is on Hawkesbury Valley Way, the main arterial road between Windsor and Richmond, adjacent to the railway station and Hawkesbury Race Track. It recently experienced substantial renovation including children's play area and function area.

It follows, that the majority of the hotel's clientele are 'local'.

- 4.2. For the purpose of this application the local community has been identified as the SA2 Band Area of Richmond Clarendon.
- 4.3. Sporting and social clubs use the premises and consider the facilities an important asset to the community. If the application is approved, the Hotel will be able to continue to support the many organisations currently supported and to offer similar support to other local organisations.
- 4.4. The current operators acquired the business in July 2021 and will immediately endeavour to partner with local community and charity groups as the prior operator did.

Such groups included:

- PCYC football team
- South-west Metro Waratahs indigenous rugby league 1st grade team
- Merana Aboriginal Community Association NAIDOC 2019
- Banger Bash leukaemia foundation charity event
- 'Yes Mate' Charity Event held at the Tavern for a local man with leukaemia
- Upcoming hosting of the IPS Family Fun Day to raise money for Beyond Blue.

The operators are committed to transforming the venue into a place where community groups, friends and families can gather in a safe and friendly environment.

The prior operators undertook work to create a children's play area in the beer garden to increase appeal to local family groups.

- 4.5. Entertainment is provided with live music/live bands on Friday and Saturday nights.

5. Demography

- 5.1 The population of the state suburb of Clarendon was 122 (2016 census) and of the SA2 Area 13,842. Annexure 1 is a table of key demographics information in relation to the SA2 and Hawkesbury City LGA.

The population characteristics of the SA2 are less favourable to state averages while those of Hawkesbury City LGA are comparatively socio-economically advantaged.

However the Clarendon Tavern is Clarendon's and one of the LGA's and SA2's de facto community centres and a social centre, providing the community with a safe, comfortable place where residents can meet and mingle, form friendships, share troubles and enjoy free entertainment and good food at reasonable prices as well as having a flutter on the pokies and TAB. This is a place where community meetings

are held and is one of the few facilities which can bring the people of the area together as a community. It is a social hub for Clarendon and one of those for the LGA and SA2.

The hotel is well managed and well regarded by local community groups and subsidises its bistro as well as a range of social clubs.

The increase in threshold is being sought to enable the applicant to maintain and improve the hotel and the service it provides to the community.

- 5.2 There are only 5 hotels and 3 clubs located in the SA2 Band 2 area (see attached LIA Banding map and banding map of surrounding areas). As well as these premises, the North Richmond Hotel at North Richmond with 15 poker machine entitlements, the Panthers North Richmond with 80 poker machine entitlements, in Richmond itself the Richmond Golf Club with 15 pme's, the Richmond Inn Hotel with 17 pme's, the Royal Hotel with 29 pme's, McGee's with 17 pme's and the Richmond Club with 136 pme's.
- 5.3 The population of Richmond Clarendon SA2 area as of 2016 census was 13,842 with 90 gaming machines in 5 hotels, an average of 461 persons per gaming machine.
- 5.4 The SA2 is bounded to the southeast by the Windsor-Bligh Park SA2 with the railway hotel at Windsor with 5 egm's, Tates Hotel with 15 egm's, the Fitzroy hotel with 16 egm's, the Bligh Park family tavern with 21 egms, the Windsor bowling club with 11 egm=s, the Windsor country club with 12 egm's, the Windsor Leagues Club with 62 egms, the Windsor rsl club with 169 egm's. To the north is the Kurrajong Heights-Ebenezer SA2 band 1, and to the balance of the south by the Yarramundi-Londonderry SA2 band 1.
- 5.5 For the period 1/7/2020 to 31/12/2020 these premises were ranked 603 in NSW for gaming machine net profit and 561 for net profit per machine and respectively 6th and 5th of 15 within the LGA.
- 5.6 Using the Authority gaming machine data report for the period from 1/7/2020 to 31/12/2020 the net profit per machine for hotels in the Hawkesbury City LGA was \$45,918.00 and that for these premises \$61,612.
- 5.7 On or about 23/12/2019 the Authority approved a gaming machine threshold increase of 6, to 18 for the premises but the condition as to making a financial contribution to the Responsible Gambling Fund within the required time was not fulfilled and the approval expired.

6. Positive Contribution to the Local Community

- 6.1 The applicant proposes to make a donation per threshold increase to the Responsible Gaming Fund of \$13,283.86 per annum over a 5-year period which equates to 15% of the average gaming profit per entitlement for the period 1/1/2019 to 31/12/2019 (\$66,419.30 over 5 years for each) and a total for 6 over 5 years of \$398,515.90).
- 6.2 In addition the hotel will continue to support the local community as mentioned in paragraph 4.
- 6.3 The operators of the hotel continually undertake staff training to provide staff with the ability to maintain enhanced skills in dealing with clientele and gaming clients in addition to the harm minimisation protocols referred to in clause 3.
- 6.4 The positive contribution will benefit the local community and the operators will continue to review and implement new responsible gaming and harm minimisation strategies in order to negate any negative impacts on the local community.

7. Conclusion

- 7.1. It is submitted that the foregoing information complies with the guidelines for a Class 1 Local Impact Assessment attaching to an application for an increase in the gaming machine threshold of the Hotel by addressing the responsible gaming and harm minimisation measures taken by the Hotel; identifies the local community of the Hotel; and provides information to show that a positive contribution will be made to the local community if the LIA and increase application are approved.
- 7.2. Approval of the gaming machines threshold to 18 will result in a direct positive impact by way of financial support and contributions to local and/or charitable organisations and a total of \$398,515.90 to the RGT over a 5-year period.
- 7.3. Based on the foregoing information and as the Hotel is located in a Band 2 SA 2 and the application is for a low-range increase in the gaming machine threshold, we submit that there are more positive impacts for the community if the threshold application is approved than any negative impact by the installation of an additional 6 gaming machines.

Clarendon Tavern

Liquor & Gaming NSW
PLAN AT GRANT
LIQH400109547
DATE: 12/11/2018

- Current Licensed Boundaries
- Current Extended Trading Authorisation
- Current Minors Area Authorisation
- Proposed Licensed Boundaries

Ground Floor

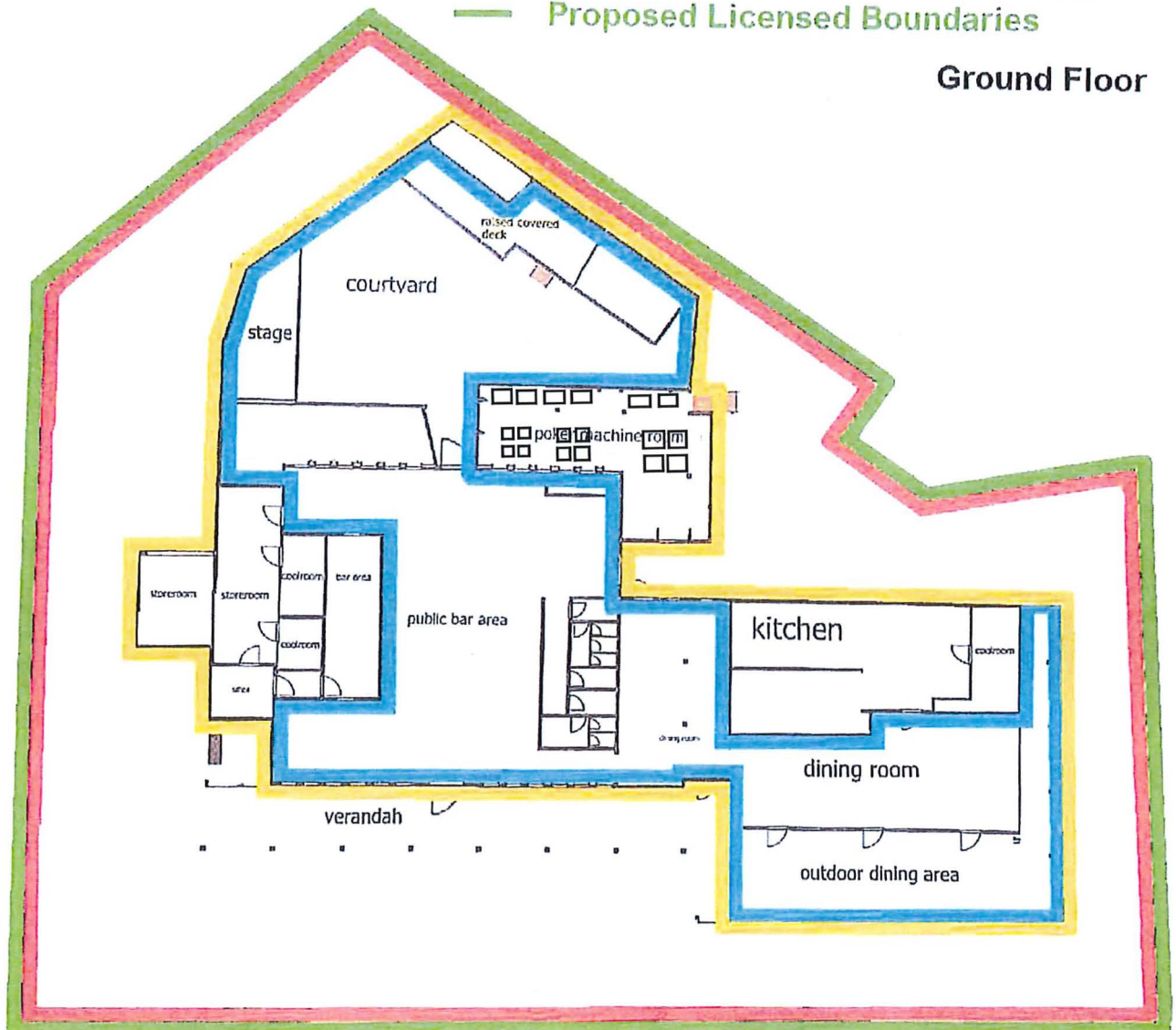

Racecourse Road

Attachment A

Clarendon Tavern

Proposed Licensed Boundaries

Liquor & Gaming NSW
PLAN AT GRANT
LIQH400109547
DATE: 12/11/2018

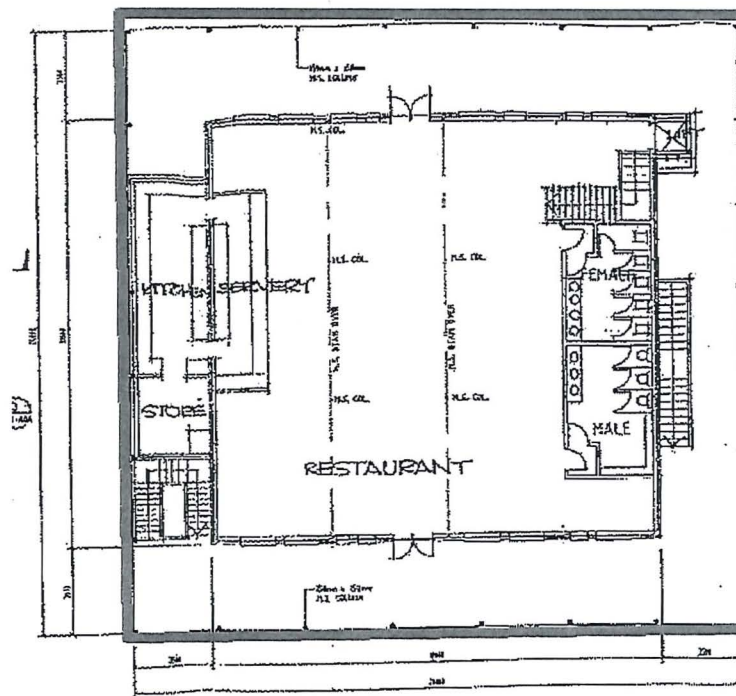

UPPER FLOOR PLAN
SCALE 1:100

I certify that the plans
accurately depict the proposed
licensed premises and the
facilities to be provided
A. Smith

HAWKESBURY CITY COUNCIL
76/1976
BA No. _____
Approved Plan
Officer _____
14/12/2018

NOTES:
1. THE BUILDING IS TO BE
RENOVATED TO MEET THE
REQUIREMENTS OF THE
LICENSING ACT 2007
2. THE BUILDING IS TO BE
RENOVATED TO MEET THE
REQUIREMENTS OF THE
LICENSING ACT 2007

Amended 1
HAWKESBURY C
D.A. No. 341
Approved Plan
Officer _____
Date _____

NO.	DATE	BY	REVISION
1			
2			
3			

AUS
CO-OP
HEART & EMBROIDERY
PHONE 003 555 5

THIS PLAN IS TO BE
USED FOR THE PURPOSES
OF THE LICENSING ACT 2007
AND IS NOT TO BE USED
FOR ANY OTHER PURPOSE

PROJECT NO.
PROPOSED LIC
CIV. REQUIREMENTS
CLAREY

DRAWING TITLE
BUILD
DRAWING NO.
PUB-A03
ISSUE DATE
12/12/18

SCALE
1:100
DATE
12/12/18
APPROVED
V.E.A.

Plan Amendment A



Attachment B

Cook your steak to your liking on a sizzling volcanic stone!

HotRoks come with your choice of sides and sauce

GRAIN FED BEEF - RIVERINE PREMIUM MB2+

RUMP 200g\$19

RUMP 400g\$36

EYE FILLET 250g\$33

SCOTCH FILLET 300g\$40

WAGYU BEEF - PHOENIX WAGYU MB9

EYE FILLET 200g\$60

PIZZA

GARLIC, ROSEMARY & 3 CHEESE\$22

bocconcini, mozzarella & parmesan

VEGETARIAN\$22

Mushroom, capsicum, onion, olives, cherry tomatoes, parmesan and basil on a Napoli base

SHARE PLATES

CHIPS\$10

w' sauce

WEDGES\$11

w' sour cream & sweet chilli sauce

SWEET POTATO CHIPS\$15

w' sauce

SMOKED LOADED POTATO\$12

w' bacon, sour cream, cheese & chives

GARLIC BREAD\$9

HONEY SRIRACHA CHICKEN WINGS\$17

crispy fried chicken wings, salad

CLASSIC CAESAR SALAD\$18

ADD CHICKEN\$5

GREEK BBQ LAMB SALAD\$27

smoked lamb shoulder, fetta, tomato, cucumber, capsicum, olives, red onion, olive oil & oregano

NACHOS\$16

corn chips, salsa, guacamole, sour cream, cheese, jalapenos

ADD BBQ PULLED BRISKET\$6

ADD BBQ PULLED PORK\$6

BEER BATTERED FISH\$23

chips, salad, lemon & tartare sauce

CRISPY SKIN SALMON\$29

smash potato, broccolini, bearnaise

HOT ROCK

HAM & PINEAPPLE\$22

Leg ham, pineapple and mozzarella on a Napoli base

MEATLOVERS\$24

Cacciatore, onion, ham, bacon, salami and mozzarella on a BBQ base

SUPREME\$24

Ham, cacciatore, salami, bacon, onion, pineapple, capsicum, mushroom, olives and mozzarella on a Napoli base

KIDS MENU UNDER 12 YO

ALL KIDS MEALS COME WITH A ZOOPER DOOPER AND ARCADE GAME TOKENS

BATTERED FISH\$10

Chips, salad and sauce

CHICKEN NUGGETS\$10

Chips, salad and sauce

CHICKEN SCHNITZEL\$10

Chips, salad and sauce

BRISKET BOX\$10

Chips, corn and sauce

BURGERS**CHEESEBURGER\$19**

Beef patty, lettuce, tomato, onion, pickles, cheese, mustard, tomato sauce on a potato bun served with chips

THE TAV BURGER\$26

Beef patty, lettuce tomato, onion, beetroot, bacon, egg, cheese, aioli, bbq sauce on a potato bun served with chips

FRIED CHICKEN BURGER\$22

Chicken schnitzel, bacon, lettuce, tomato, onion, cheese, aioli on a potato bun served with chips

BBQ BRISKET BURGER\$21

BBQ pulled brisket, slaw, onion, pickles, cheese, bbq sauce on a potato bun served with chips

BBQ PORK BURGER\$20

BBQ pulled pork, bacon, slaw, onion, pickles, cheese, bbq sauce on a potato bun served with chips

VEGETARIAN BEYOND BURGER\$21

Beyond burger patty, egg, lettuce, tomato, onion, cheese, pickles, aioli, bbq sauce on a potato bun served with chips

SCHNITZELS & LOADED SCHNITZELS

With your choice of Sauce+ Chips + Salad or Veg

CHICKEN SCHNITZEL\$23

300g chicken breast, Panko crumbed in-house

PARMY\$26

w Leg ham, napoli and mozzarella

EL LOCO\$26

w Tomato & corn salsa, avocado, sour cream , jalepenos, black beans , mozzarella and corn chips

THE HOG\$29

w pulled pork, BBQ sauce, chilli mayo, jalepenos and mozzarella

THE BEAST\$30

w BBQ pulled brisket, hot chips, bbq sauce, chilli mayo, mozzarella

OPENING HOURS

MONDAY - THURSDAY

LUNCH 12:00 PM - 3:00 PM

DINNER 5:30 PM - 9:00 PM

FRIDAY, SATURDAY

LUNCH 12:00 PM - 3:00 PM

DINNER 5:30 PM - 9:00 PM

SUNDAY

OPEN FROM 12:00 PM - 3:00 PM , 5:00 PM - 8:30 PM



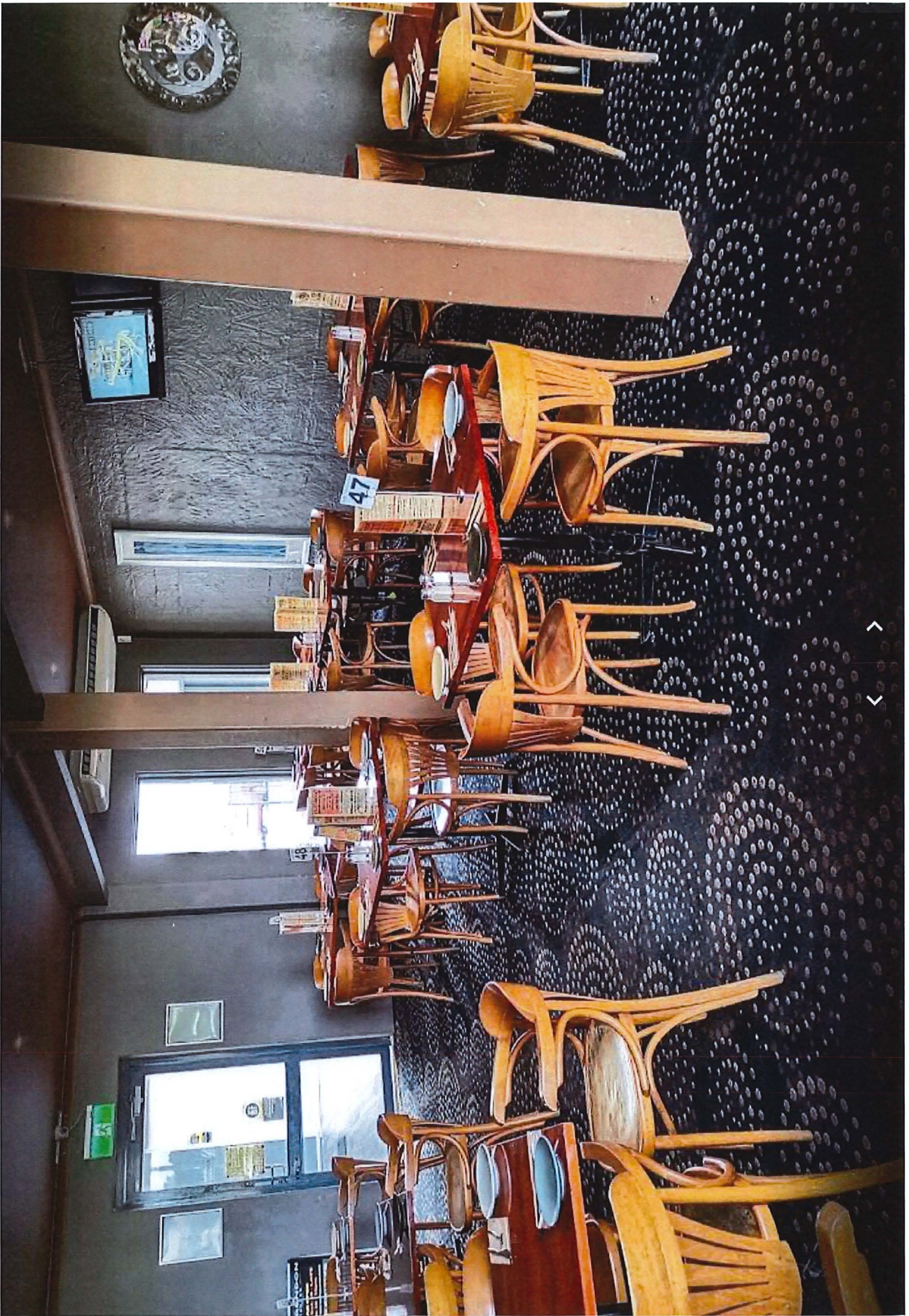







ANNEXURE 1

2016 Census

	NSW	Richmond Clarendon SA2	Hawkesbury City LGA
Indigenous	2.9	4.1	3.7
Young Persons 15-24	12.5	14.1	13.9
Speak only English	68.5	86.3	88.3
Unemployed	6.3	5.8	4.3
Labourers	8.8	10.6	9.7
Median Individual Income (weekly)	664	658	728
Median Household Income (weekly)	1486	1317	1668
Median Family Income (weekly)	1780	1638	1916
One Parent Families	16	22.2	16.5
Median Weekly Rent	380	360	360
Median Monthly Loan Repayment	1986	1900	2080
Rented Accommodation	31.8	35	24.3
SEIFA	1011	972	1014
Flat or Apartment	19.9	7	2.3

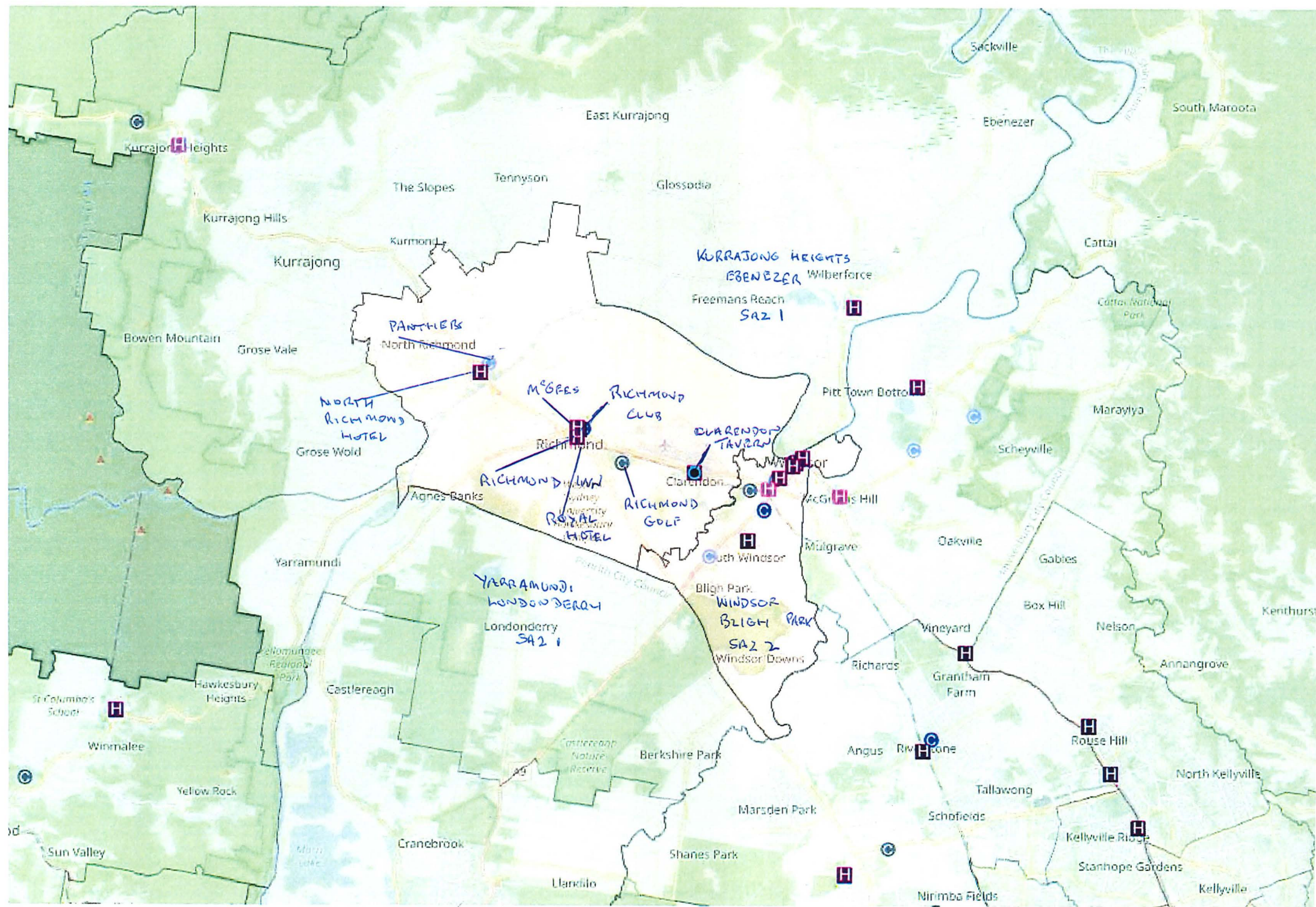

Statutory Declaration
OATHS ACT 1900, NSW, NINTH SCHEDULE

I, Mark Kennedy, of 19 Carrington Ave Bellevue Hill
[name of declarant] [residence] NSW 2023

do hereby solemnly declare and affirm that within two working days after lodgement of the Gaming Machine Threshold (GMT) application, I undertook the following consultation process for a Class 1 LIA in accordance with the requirements under the *Gaming Machines Regulations 2010*.

1. ~~Provided a copy of the GMT increase application and LIA to the local council for the area where the venue is situated;~~
2. ~~Provided a copy of the GMT increase application and LIA to the local police for the area where the venue is situated;~~
3. ~~Notified the following that they have 60 calendar days after the date the venue's application is posted on the Liquor & Gaming NSW website to make a submission:~~
 - a. ~~the NSW Council of Social Service (NCOSS);~~
 - b. ~~local health district for the area;~~
 - c. ~~all organisations in the Local Government Area that receives funding from the Responsible Gambling Fund to provide gambling related counselling or treatment services; and~~
 - d. ~~all other organisations that provide services in the Local Government Area relating to welfare, emergency relief, financial assistance, Aboriginal health and legal assistance, or gambling and addiction counselling or treatment; and which are listed as providing these services by the local council.~~
4. Placed an advertisement in a local newspaper circulating in the area in which the relevant venue is situated indicating that a GMT increase has been made and that an LIA is being undertaken, and
5. Displayed a notice in a conspicuous area outside the venue, or on the perimeter of the site if the venue has not been built, indicating that a GMT increase has been made and that an LIA is being undertaken.

[the facts to be stated according to the declarant's knowledge, belief, or information, severally]

And I make this solemn declaration, as to the matter (or matters) aforesaid, according to the law in this behalf made – and subject to the punishment by law provided for any wilfully false statement in any such declaration.

Declared at: Bellevue Hill on 30th July 2021
[place] [date]

[Signature]
[signature of declarant]

in the presence of an authorised witness, who states:

I, Andrew Evans, a Legal Practitioner
[name of authorised witness] [qualification of authorised witness]

certify the following matters concerning the making of this statutory declaration by the person who made it: [* please cross out any text that does not apply]

1. ~~*I saw the face of the person OR *I did not see the face of the person because the person was wearing a face covering, but I am satisfied that the person had a special justification for not removing the covering, and~~
2. ~~*I have known the person for at least 12 months OR *I have confirmed the person's identity using an identification document and the document I relied on was~~

.....

.....
[signature of authorised witness]

[describe identification document relied on]

.....
[date]

Statutory Declaration
OATHS ACT 1900, NSW, NINTH SCHEDULE

I, Warwick Caisley, of Level 8, 131 York Street, Sydney
[name of declarant] [residence]

do hereby solemnly declare and affirm that within two working days after lodgement of the Gaming Machine Threshold (GMT) application, I undertook the following consultation process for a Class 1 LIA in accordance with the requirements under the *Gaming Machines Regulations 2010*.

1. Provided a copy of the GMT increase application and LIA to the local council for the area where the venue is situated,
2. Provided a copy of the GMT increase application and LIA to the local police for the area where the venue is situated,
3. Notified the following that they have 60 calendar days after the date the venue's application is posted on the Liquor & Gaming NSW website to make a submission:
 - a. the NSW Council of Social Service (NCOSS),
 - b. local health district for the area,
 - c. all organisations in the Local Government Area that receives funding from the Responsible Gambling Fund to provide gambling-related counselling or treatment services, and
 - d. all other organisations that provide services in the Local Government Area as per attached list relating to welfare, emergency relief, financial assistance, Aboriginal health and legal assistance, or gambling and addiction counselling or treatment, and which are listed as providing these services by the local council extracted from the Hawkesbury City Council Community Directory as per attached.
4. ~~Placed an advertisement in a local newspaper circulating in the area in which the relevant venue is situated indicating that a GMT increase has been made and that an LIA is being undertaken, and~~
5. ~~Displayed a notice in a conspicuous area outside the venue, or on the perimeter of the site if the venue has not been built, indicating that a GMT increase has been made and that an LIA is being undertaken.~~

[the facts to be stated according to the declarant's knowledge, belief, or information, severally]

And I make this solemn declaration, as to the matter (or matters) aforesaid, according to the law in this behalf made – and subject to the punishment by law provided for any wilfully false statement in any such declaration.

Declared at: SYDNEY on 9 AUGUST 2021
[place] [date]

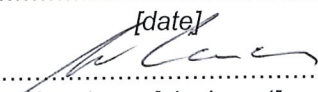
[signature of declarant]

in the presence of an authorised witness, who states:

I, Fiona Christine Myatt, a Justice of the Peace 129355
[name of authorised witness] [qualification of authorised witness]

certify the following matters concerning the making of this statutory declaration by the person

{00289690 / 2210131 / WMC}

who made it: [* please cross out any text that does not apply]

1. *I saw the face of the person ~~OR *I did not see the face of the person because the person was wearing a face covering, but I am satisfied that the person had a special justification for not removing the covering, and~~
2. *I have known the person for at least 12 months ~~OR *I have confirmed the person's identity using an identification document and the document I relied on was~~

.....

[describe identification document relied on]

Joie Mycell
[signature of authorised witness]

09/08/2021
[date]

LIST OF STAKEHOLDERS
NOTIFIED OF THE APPLICATION FOR
CLASS 1 LOCAL IMPACT ASSESSMENT
FOR CLARENDON TAVERN
244 HAWKESBURY VALLEY WAY
CLARENDON NSW 2756

NAME	ADDRESS
Nepean Blue Mountains Local Health District	PO Box 63 PENRITH NSW 2751 Email: NBMLHD-mail@health.nsw.gov.au
Arab Council Australia Inc - Western Sydney	98 Auburn Road, Auburn NSW 2144
Catholiccare Social Services – Western Sydney	38 Prince Street, Blacktown, NSW 2148
UCA - Parramatta Mission (Uniting Care Mental Health – Western Sydney)	14 Boundary Rd, Liverpool NSW 2170
University Of Sydney – Lidcombe - Aboriginal Specific Service	75 East Street, Lidcombe NSW 2141
Wesley Community Services – Western Sydney	95 Henry Street, Penrith, NSW 2750
Advantage Psychology – Rouse Hill	Suite 8 (Level 1), Cnr Adelphi St & Panmure St Rouse Hill, NSW 2155
People Matters Counselling	Building B, 10A/40-44 Brookhollow Ave, Baulkham Hills NSW 2153
Greater Western Aboriginal Health Service	2 Palmerston Rd Mount Druitt NSW 2770
Unifam Counselling And Mediation Service Penrith	83 Henry St, Penrith NSW 2750
Relationships Australia – Penrith Office	340 High St, Penrith NSW 2750
Lifeline Western Sydney	Level 2, 146 Marsden Street Parramatta, NSW 2150
ONE80TC	PO Box 307, Richmond 2753

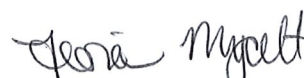
Wesley Gambling Counselling Service	30 Copeland St, Kingswood 2747
Hawkesbury District Health Service - Men's Health	2 Day St, Windsor NSW 2756
Men and Family Relationship Services	606 High St, Penrith NSW 2750
Mad Mob Aboriginal Corporation	9A Baylis Place, North Richmond 2754
Greater Western Aboriginal Health Service	27-29 Lawson St, Penrith 2750
Nepean-Blue Mountains Primary Health Network (PHN)	Locked Bag 1797, Penrith 2751
Marrin Weejali Aboriginal Corporation - Non-Residential & Spiritual Healing Centre	PO Box 147, Emerton 2770
Australian Red Cross Community Programs - Blacktown Operates from various locations in region	Level 3, St Andrews House, 464 Kent St, Sydney 2000
Aboriginal Counselling	6/140 - 142 Henry St, Penrith 2750 Email:
Samaritans Foundation	Head Office Awabakal Country PO Box 366 Hunter Region Mail Centre NSW 2310
Wesley Mission Legal Services	Level 3, 220 Pitt Street, Sydney NSW 2000
Gamblers Anonymous	PO Box 122 Fairfield NSW 1860
NSW Council of Social Services	Level 3, 52-58 William Street WOOLLOOMOOLOO NSW 2011