# Hospitality and Racing – Executive Leadership
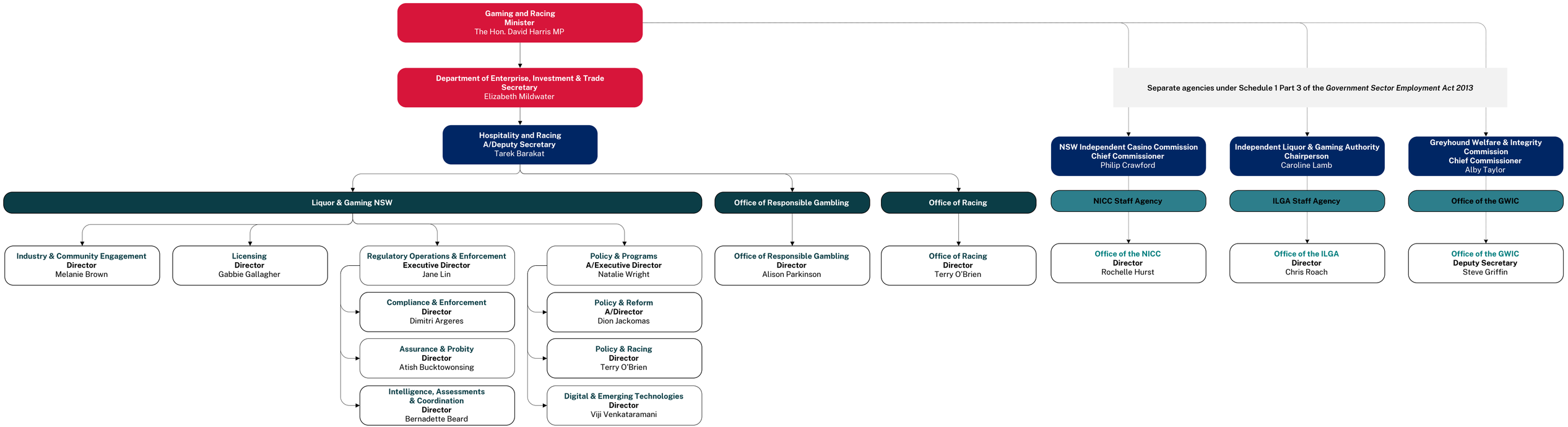
Effective 1 January 2024